kaleidoscope

1965

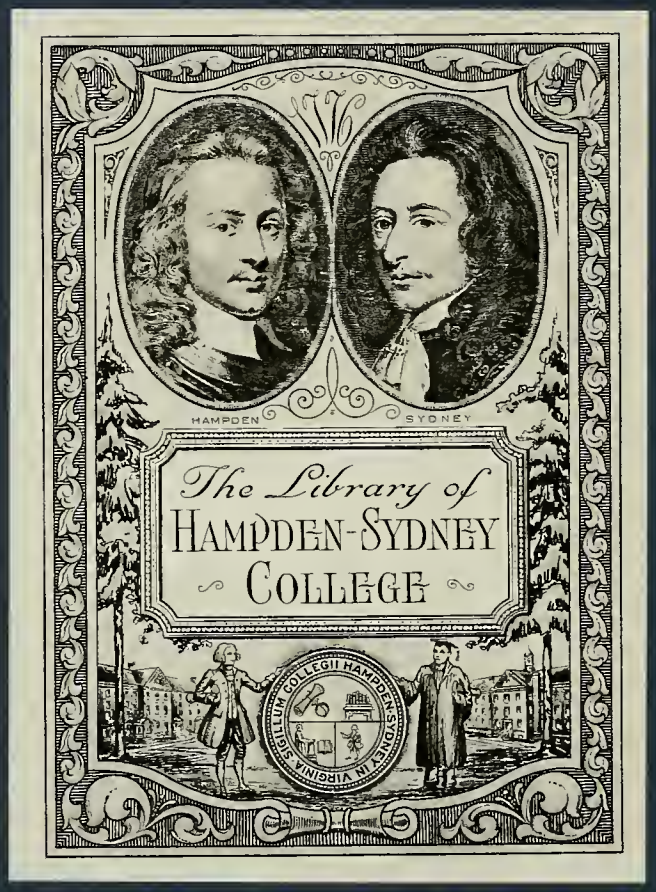
HAMPDEN
SYDNEY
The Library of
HAMPDEN-SYDNEY
COLLEGE
SIGILLUM COLLEGII HAMPDEN SYDNEY IN VIRGINIA

63676

SIGILLUM ✣ COLLEGII HAMPDEN SYDNEY IN VIRGINIA ✣

Kaleidoscope

1965

W. SCOTT STREET, III EDITOR

CHARLES H. WHEELER, IV BUS. MGR.

HAMPDEN-SYDNEY COLLEGE

Volume Sixty-Nine

63676

DR. MARTIN BOYD COYNER, JR.

Dedication

In grateful appreciation of his service to Hampden-Sydney College and her traditions, the time he has taken to stop and talk with students individually, and his truly interesting courses through which he gives his students "a broad understanding of the world and man's place in it," the Staff of the 1965 KALEIDOSCOPE proudly dedicates this book to Dr. Martin Boyd Coyner, Jr.

Fraternities 26

Organizations 44

Honoraries 72

Sports 82

Classes 114

Features 186

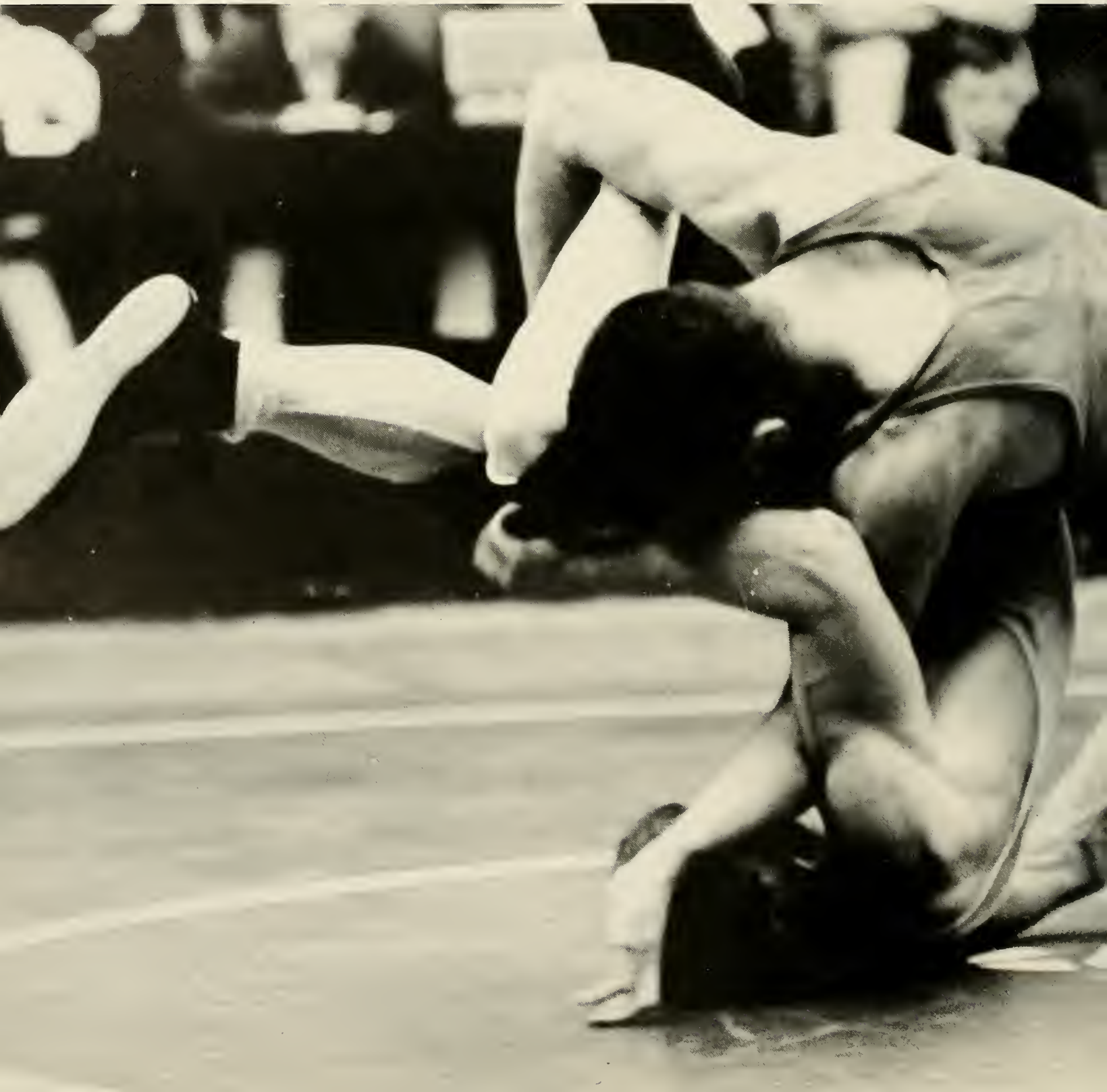

Fight till the last gasp.
WILLIAM SHAKESPEARE

The editor and staff of the 1965 KALEIDOSCOPE sincerely hope that within these pages the reader will find a picture or two that many years henceforth will bring back a memory of the sometimes glorious—sometimes depressing, but always too short days spent on the Hill.

It was the best of times,
it was the worst of times.

CHARLES DICKENS

A man hath no better thing under the sun, than to eat, and to drink, and to be merry.

ECCLESIASTES

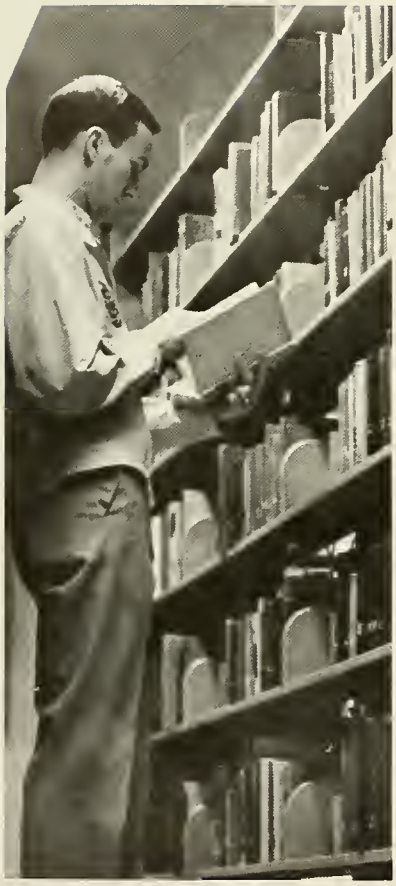

Who first invented work, and bound the free
And holiday-rejoicing spirit down . . .
To that dry drudgery at desk's dead wood?

CHARLES LAMB

One of the benefits of a college education is to show the boy it's little avail.

RALPH WALDO EMERSON

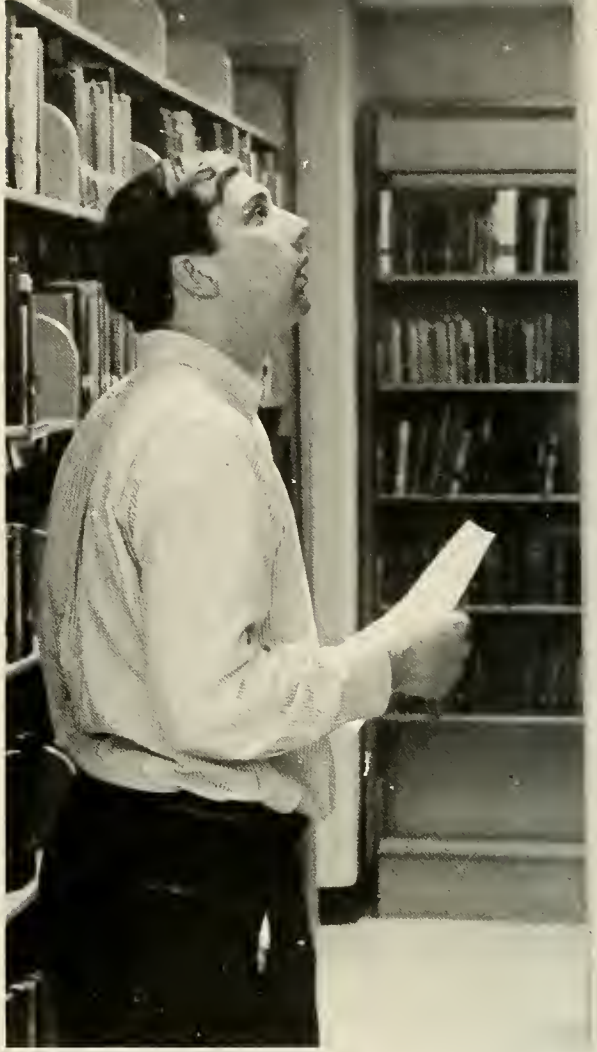

So quick bright things come to confusion.

WILLIAM SHAKESPEARE

The President

WALTER TAYLOR REVELEY

B.A., Hampden-Sydney College, 1939; B.D., Union Theological Seminary in Virginia, 1942; Ph.D., Duke University, 1953; elected President of Hampden-Sydney College in July, 1963.

LEWIS G. CHEWNING
President

Board of Trustees

BERNARD E. BAIN, DD.	Lynchburg, Virginia
FRANK G. BEDINGER	Boydton, Virginia
STEWART BELL, JR.	Lynchburg, Virginia
ANDREW R. BIRD, D.D.	Norfolk, Virginia
EDWARD L. BREEDMAN	Norfolk, Virginia
ROBERT S. BRENAMAN	Richmond, Virginia
ARCHIBALD C. BUCHANAN	Tazewell, Virginia
LEWIS G. CHEWNING	Richmond, Virginia
FRANK D. COSTENBADER, M.D.	Washington, D. C.
G. GILMER CRADDOCK, JR.	Lynchburg, Virginia
JAMES WM. DUNNINGTON	Farmville, Virginia
R. C. EDMUNDS	Halifax, Virginia
WILLIAM J. ERWIN	Danville, Virginia
JOSEPH S. GILLESPIE	Tazewell, Virginia
JOHN B. HENNEMAN	New York, New York
WARREN W. HOBBIE	Roanoke, Virginia
FRANK S. JOHNS, M.D.	Richmond, Virginia
JAMES A. JONES, D.D.	Richmond, Virginia
R. W. LAWSON, JR.	Charleston, West Virginia
RICHARD A. MICHAUX, M.D.	Richmond, Virginia
HUGH P. POWELL, JR.	Petersburg, Virginia
HENRY COOK REED	Martinsville, Virginia
WILLIAM T. REED, JR.	Richmond, Virginia
CLARENCE B. ROBERTSON	Norfolk, Virginia
ROBERT C. VAUGHAN, D.D.	Richmond, Virginia
The President, W. TAYLOR REVELEY, Ph.D.	Hampden-Sydney, Virginia

Front row: Gillespie, Dunnington, Johns, Jones, Edmunds, Chewning, Craddock, Reveley. *Second row:* Michaux, Powell, Buchanan, Heneman, Bain, Vaughan. *Third row:* Costenbader, Pugh, Erwin, Lawson, Reed, H. C.

Administration

CHARLES BROOKS VAIL
Academic Dean
B.S., Birmingham-Southern College, 1945; M.S., Emory University, 1947; Ph.D., Emory University, 1951; joined faculty in present capacity in 1957.

DONALD RICHARD ORTNER
Dean of Students and
Associate Professor of Psychology
B.A., Northwestern College, 1944; B.Mus., Illinois Wesleyan University, 1946; C.R.M., Wisconsin Luthern Seminary, 1947; M.A., Eastern Michigan University, 1957; Ph.D., Michigan State University, 1964; joined faculty in 1961; appointed to present position in 1963.

LEWIS HARRISON DREW
Director of Admissions and Registrar
B.A., Hampden-Sydney College, 1960; M.A.T., Johns Hopkins University, 1961; joined administration in 1963.

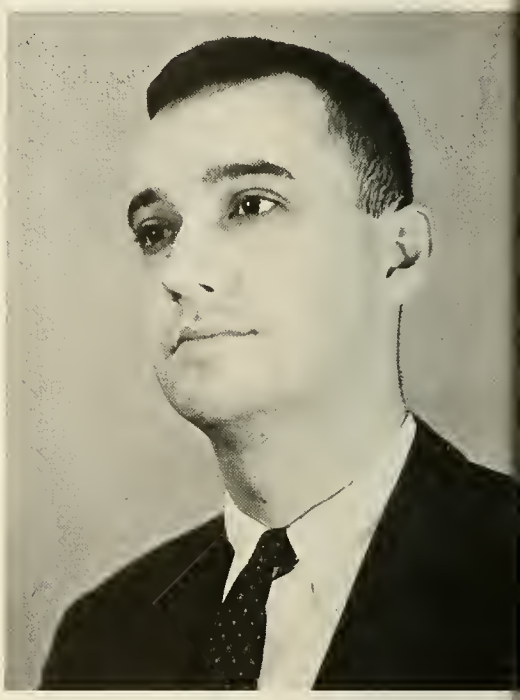

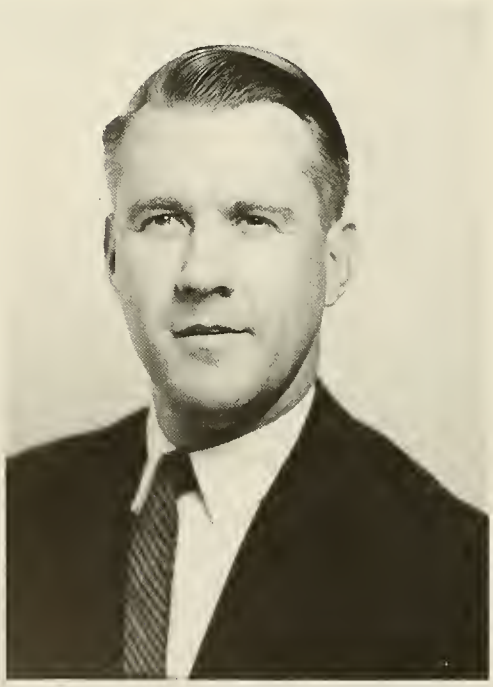

CLAUDIUS HORNBY PRITCHARD
Business Manager
B.A., Hampden-Sydney College, 1950; joined administration in 1955.

JOSEPH TRIPLETT TROTTER
Director of Alumni Affairs
B.S., Hampden-Sydney College, 1935; appointed to present position in 1960.

Faculty

PHILIP HORTENSTINE ROPP
Professor of English; B.A., Hampden-Sydney College, 1930; M.A., Columbia University, 1931; M.A., Harvard University, 1933; Ph.D., University of Virginia, 1949; joined faculty in 1935.

GRAVES HAYDON THOMPSON
Walter Blair Professor of Latin, and Clerk of the Faculty; A.B., Hampden-Sydney College, 1927; A.M., Harvard University, 1928; Ph.D., Harvard University, 1931; joined faculty in 1939.

DENISON MAURICE ALLAN
Professor of Philosophy and Psychology; Consultant to the Guidance Center; B.A., Hampden-Sydney College, 1916; A.M., Harvard University, 1922; Ph.D., Harvard University, 1926; joined faculty in 1923.

HINTON BAXTER OVERCASH
Professor of Biology; B.S., Davidson College, 1915; M.A., Columbia University, 1926; Honorary Ph.D., Davidson College, 1964; joined faculty in 1922.

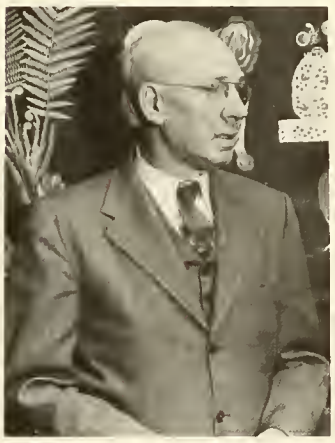

THOMAS EDWARD GILMER
Professor of Physics; B.S., Hampden-Sydney College, 1923; M.S., University of Virginia, 1926; Ph.D., University of Virginia, 1937; D.Sc., Medical College of Virginia, 1962; joined faculty in 1927.

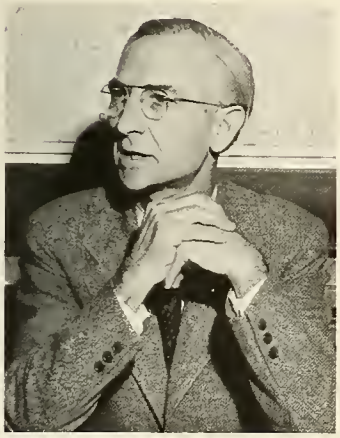

CHARLES FERGUSON McRAE
Professor of Bible; A.B., Davidson College, 1928; B.D., Union Theological Seminary, 1932; Th.M. Union Theological Seminary, Th.D., Union Theological Seminary, 1951; joined faculty in 1942.

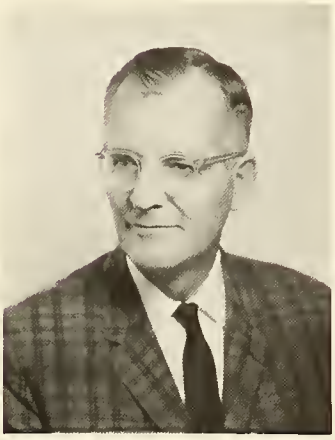

WILLARD FRANCIS BLISS
Professor of History; B.A., Tufts University, 1939; Ph.D., Princeton University, 1946; joined faculty in 1946.

ELMO BERNARD FIRENZE
Professor of German; A.B., University of Kentucky, 1932; M.A., University of Kentucky, 1933; joined faculty in 1946.

Faculty

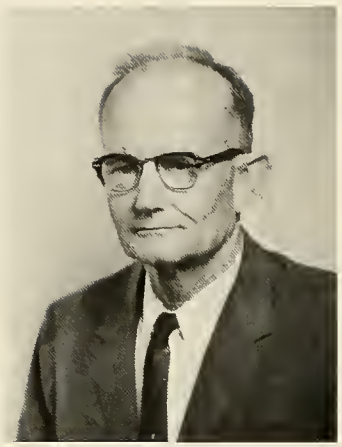

JOSEPH WILLARD WHITTED
Professor of Spanish; B.S., Davidson College, 1933; M.A., University of North Carolina, 1941; Ph.D., University of North Carolina, 1962; joined faculty in 1949.

WILLIAM COLLAR HOLBROOK
Professor of Romance Languages; A.B., Harvard University, 1920; B.A., Oxford University, 1923; A.M., Harvard University, 1928; Ph.D., Harvard University, 1930; joined faculty in 1960.

ROBERT THRUSTON HUBARD, JR.
Associate Professor of Political Science; A.B., Hampden-Sydney College, 1935; LL.B., University of Virginia, 1942; joined faculty in 1946.

MARTIN BOYD COYNER, JR.
Professor of History; B.A., University of Virginia, 1948; M.A., University of Virginia, 1954; Ph.D., University of Virginia, 1961; joined faculty in 1958.

EDMUND WHITTAKER
Professor of Economics; B.S., University of Edinburgh, 1928; Ph.D., University of Edinburgh, 1932; joined faculty in 1961.

JOSEPH BURNER CLOWER, JR.
Professor of Bible; B.A., Washington and Lee University, 1928; B.D., Union Theological Seminary, 1933; Th.M., Union Theological Seminary, 1934; Th.D., Union Theological Seminary; 1954; joined faculty in 1954.

ALBERT LOUIS LEDUC
Professor of Modern Languages; A.B., Indiana University, 1931; M.A., Indiana University, 1935; Ph.D., University of Wisconsin, 1952; joined faculty in 1962.

WEYLAND THOMAS JOYNER, JR.
Professor of Physics; B.S., Hampden-Sydney College, 1951; M.A., Duke University, 1952; Ph.D., Duke University, 1955; joined faculty in 1957.

GEORGE TYLER MILLER, JR.
Professor of Chemistry; B.S., Virginia Military Institute, 1953; Ph.D., University of Virginia, 1958; joined faculty in 1958.

JESSE CLAY THOMPSON, JR.
Professor of Biology; B.S., Hampden-Sydney College, 1949; Ph.D., University of Virginia, 1956; joined faculty in 1963.

THOMAS EDWARD CRAWLEY
Associate Professor of English and Director of Music; B.A., Hampden-Sydney College, 1941; M.A., University of North Carolina, 1953; joined faculty in 1946.

RICHARD ALLAN BURRELL
Director of Athletics; Professor of Physical Education; B.A., Hampden-Sydney College, 1938; present position since 1960.

Faculty

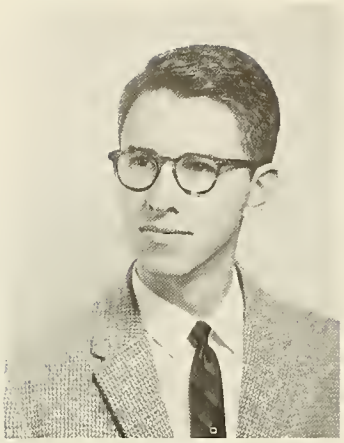

HASSELL ALGERNON SIMPSON
Associate Professor of English; B.S., Clemson University, 1952; M.A., Florida State University, 1957; Ph.D., Florida State University, 1962; joined faculty in 1962.

ALVIN HALL SMITH
Associate Professor of Psychology; Co-Director of Guidance Center; A.B., University of Missouri, 1950; B.D., University of Dubuque, 1953; M.Ed., University of Missouri, 1954; Ph.D., University of Missouri, 1961; joined faculty in 1956.

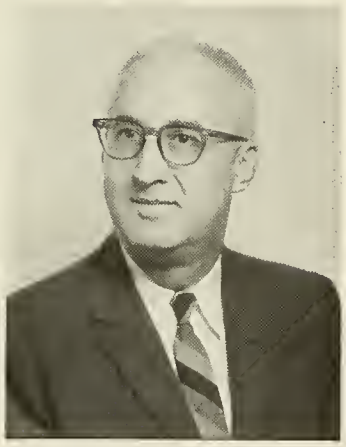

DUDLEY BYRD SELDEN
Assistant Professor of Mathematics; B.S., University of Richmond, 1932; M.S., Purdue University, 1961; joined faculty in 1961.

ROLAND VANDERBILT LAYTON, JR.
Assistant Professor of History; B.A., Western Maryland College, 1951; M.A., Georgetown University, 1961; joined faculty in 1962.

KENNETH SAWYER FALK
Associate Professor of Latin and Greek; A.B., Harvard University, 1949; F.A.A.R., American Academy in Rome, 1954; Ph.D., Harvard University, 1961; joined faculty in 1958.

THOMAS TABB MAYO, IV
Associate Professor of Physics; B.S., Virginia Military Institute, 1954; M.S., University of Virginia, 1957; Ph.D., University of Virginia, 1960; joined faculty in 1962.

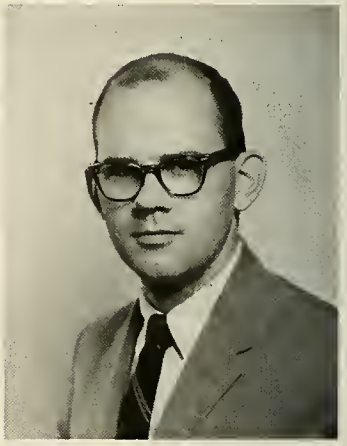

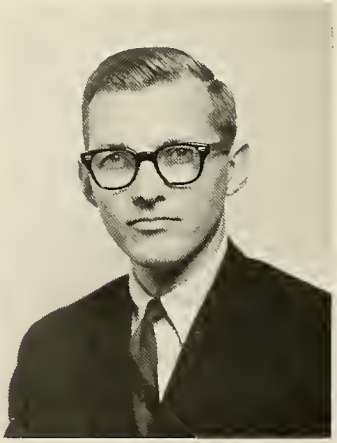

CARL FRANKLIN WALTERS, JR.
Assistant Professor of Bible and Philosophy; B.A., Southwestern at Memphis, 1956; B.D., Union Theological Seminary, 1959; Th.M., Union Theological Seminary, 1960; Th.D., Union Theological Seminary, 1964; joined faculty in 1962.

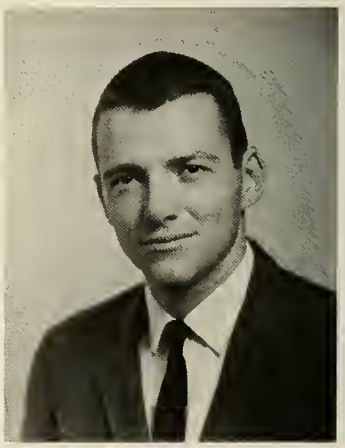

JERRY MAX WILLIAMSON
Associate Professor of English; B.S., Middle Tennessee State College, 1958; M.A., Florida State University, 1960; Ph.D., Florida State University 1962; joined faculty in 1964.

Faculty

EDWARD ALEXANDER CRAWFORD
Assistant Professor of Biology; B.S., University of South Carolina, 1948; M.A., University of Virginia, 1956; joined faculty in 1963.

WILLIAM TEAGUE GAY
Assistant Professor of English; B.S., University of Alabama, 1921; LL.B., University of Alabama, 1923; M.A., University of Alabama, 1928; joined faculty in 1964.

HOMER ALVIN SMITH, JR.
Associate Professor of Chemistry; B.A., Rice University, 1953; Ph.D., Oklahoma State University, 1961; joined the faculty in 1964.

JACK LANCASTER MASON
Assistant Professor of Psychology; B.A., St. John's College, 1948; M.A., University of Chicago, 1950; joined faculty in 1964.

BEVERLY CALVIN BASS
Instructor in Chemistry and Physics; B.A., Maryville College, 1931; M.A., University of Tennessee, 1939; present position since 1960.

WILLIAM FRANKLIN BERNHEISEL
Instructor in Mathematics; A.B., The George Washington University, 1959; M.S., Purdue University, 1962; joined faculty in 1962.

MERRILL ALVIN ESPIGH
Instructor in Mathematics; B.S., Shippensburg State College, 1958; M.A., Louisana State University, 1962; joined faculty in 1962.

WILLIAM WENDELL PORTERFIELD
Assistant Professor of Chemistry; B.S., University of North Carolina, 1957; M.S., California Institute of Technology, 1960; Ph.D., University of North Carolina, 1962; joined faculty in 1964.

Faculty

ARTHUR MAXWELL FIELD, JR.
College Chaplain; B.A., Hampden-Sydney College, 1939; M.A., University of Virginia, 1940; B.D., Union Theological Seminary, 1943; Th.M., Union Theological Seminary, 1944; joined faculty in 1962.

PAUL LIVINGSTON GRIER
Librarian; B.A., Erskine College, 1936; B.A. in L.S., University of North Carolina, 1938; M.A. in L.S., University of Michigan, 1947; joined faculty in 1940.

RAY ATKINSON MOORE, JR.
College Physician; B.A., Hampden-Sydney College, 1941; M.D., Medical College of Virginia, 1944; joined administration in 1960.

MRS. CLARA WARD
College Nurse

JOHN STOKELEY FULTON
Head Football Coach; B.S., Hampden-Sydney College, 1955; present position since 1957.

WILLIAM DANIEL PEGRAM, JR.
Head Basketball and Baseball Coach; B.S., College of William and Mary, 1947; M.A., Columbia University, 1953; present position since 1960.

LOUIS ALEXANDER WACKER, JR.
Wrestling and Track Coach; B.A., University of Richmond; present position since 1962.

Staff

Seated: Mrs. Susie Cox, Mrs. Clara Johnson, Miss Florence Clark, Miss Louise Allen, Miss Kathleen Webb. *Standing:* Mrs. Virginia Druen, Mrs. Graves Thompson, Miss Jean Massey, Miss Anna Dickhoff, Miss Virginia Redd.

Library Staff: Mrs. Ryan, Mrs. Metzger.

Department of Buildings and Grounds: Mr. Cason, Mr. Duncan (Superintendent), Mr. Kernodle.

Slater Staff: Mr. Armenaki, Mr. Sorrells.

Fraternities

KAPPA SIGMA

Founded in 1869

CLARENCE CONWAY CHEWING, III .... *President*

KENNETH ERBY WASHBURN ..... *Vice President*

WALTER SCOTT STREET, III ..... *Secretary*

HORATIO SHYLOCK WHEELER, IV ..... *Treasurer*

FRED BINGHAM GENTRY, JR. ..... *Grand Master of Ceremonies*

UPSILON CHAPTER

Established at Hampden-Sydney College in 1883

Fratres in Facultate

Graves Haydon Thompson
Carl Franklin Walters
Lewis Harrison Drew

Fratres in Collegio

CLASS OF 1965

Frederick Warren Beck, III
Clarence Conway Chewning, III
Thomas Underwood Dudley
William Milnes Edwards
Fred Bingham Gentry, Jr.
Charles Edward Hall, III
Kemp Neal Hunt
Charles Isaac Lunsford, II
John Scott Repass
David Wilson Reynolds
Archibald Hanson Soucek, Jr
Walter Scott Street, III
Weldon Walter Tuck
Kenneth Erby Washburn
Charles Horatio Wheeler, IV

CLASS OF 1966

David Clarke Alley
Andrew Jamieson Gregory
Jerry Walton Jenkins
William Watkins Kincaid
Edgar Willis Lacy, III
Ralph Stedman Oakey, Jr.
William Torrence Stuchell, III
William Frederick Wilson

CLASS OF 1967

William Cabell Childrey
Kenneth Rhodes Hyde, Jr.
Luther White Matthews, III
James Keaton Null
Peter Armstrong Leggett
Stephen Hawley Martin
Robert Hamilton Owen
James Russell Parker, III
Charles Francis Stuart

CLASS OF 1968

David Herring Beard, Jr.
Frederic Scott Campbell, III
Jeffress Samuel Dortch, III
John Anders Heilig
Bryce Dickinson Jewett, Jr.
John Walter Mack, Jr.
Frederick Bruce Patterson
John Washington Pendleton
Richard Watkins Wiltshire, Jr.

MRS. WILLIAM WATKINS KINCAID
Sponsored by William Kincaid

Meeting time

The House

OFFICERS
Wheeler, Washburn, Chewning, Street

SIGMA CHI

Founded in 1855

ROBERT CARLETON WIMER ..... *President*
ROBERT TAYLOR COSBY, JR. ..... Vice President
GEORGE SUMMERS ..... *Secretary*
REGINALD JEFFREY BOWKER ..... *Treasurer*

SIGMA SIGMA CHAPTER

Established at Hampden-Sydney College in 1872

Reorganized in 1931

Fratres in Urbe

Ray Atkinson Moore, Sr. Ray Atkinson Moore, Jr.

Fratres in Facultate

Denison Maurice Allan Martin Boyd Coyner, Jr.
William Teague Gay

Fratres in Collegio

CLASS OF 1965

Reginald Jeffrey Bowker
Robert Taylor Cosby, Jr.
Richard Fitzgerald Cralle, Jr.
William Boswell Hanes
James Palmer Owen, Jr.
Gerald Decatur Robertson
Dixon Michael Rollins
Allan Carl Sundin
Robert Carleton Wimer

CLASS OF 1966

Leighton Summerson Houck
Leo Thomson Quarles
Charles Everette Poss, Jr.
John Randolph Ragsdale, III
Frederick Lewis Shreves, II
George Summers

CLASS OF 1967

Harry Guy Lipscomb
William Eugene Nuckolls
Randall Wayne Powell
James Kendall Whitaker, Jr.
William Ashby White, Jr.

CLASS OF 1968

John Curtis Beach, Jr.
Edward Cosby Becker
James Lancaster Beckner
Ralph Goodman Brown, III
William Powell Carter
Christopher King Evans
Harry Leland Frazier, Jr.
Jerry Dale Mills
Richard Nash Palmer
Barry Wilson Perkins
Douglas Pendleton Rucker, Jr.

MISS ELIZABETH ANN WHITTEN
Sponsored by Robert Carleton Wimer

A Refurnished House on the Circle

Wimer officiates at pledging ceremony

OFFICERS
Seated: Cosby, Wimer; *Standing:* Summers, Bowker

KAPPA ALPHA

Founded in 1865

SAMUEL BROWN McLAUGHLIN, JR. ..... *President*
DANIEL ERIC ROGERS, II ..... *Vice-President*
TRAVIS JACKSON TYSINGER ..... *Secretary*
JOHN BOAZ SARTAIN ..... *Treasurer*

ALPHA TAU CHAPTER

Established at Hampden-Sydney College in 1899

Frater in Facultate

Thomas Edward Crawley

Fratres in Collegio

CLASS OF 1965

George Thomas Alcorn
Thomas Marshall Amos, Jr.
William Birch Douglass, III
Douglas Stirling Knox
Richard Edwin Lewis, Jr.
Harry Ford McArver, Jr.
Samuel Brown McLaughlin
Daniel Eric Rogers, II
John Boaz Sartain
Eugene Bowie Shepherd, Jr.

CLASS OF 1966

Edward Blay Bryan
Walter Robert Eason, Jr.
John Franklin, III
John Randolph Kight, Jr.
Michael Wayne Paulette
William Francis Shumadine, Jr.
Peter Blackwell Smith
Travis Jackson Tysinger

CLASS OF 1967

Charles Gray Armfield, III
Edward Adam Beck, III
Ernest Widgeon Bell, III
Archibald Campbell Berkeley, Jr.
Stephen Gregory Butler
James Paul Councill, III
Andrew Dalton Meredith
John Charles Morrison
Perry Doniel Mowbray, Jr.
William Nichols Pollard
Warren Crump Redfern
Wellford Lorraine Sanders
Jerry Wayne Leonard
Richard Bolton Madden

CLASS OF 1968

Gary Harlan Buck
Robert Keith Caudle, Jr.
John Herbert Drew, Jr.
William David Hobbs, Jr.
James Matthias Jordan, IV
Andrew Kean Leake, III
James Broadus Lee
William Roland Miller, III
Edward Kent Prewitt, Jr.

MISS ANN COLEMAN
Sponsored by Samuel Brown McLaughlin

Paulette attempts another snake job

The House

OFFICERS
Seated: McLaughlin, Rogers; *Standing:* Tysinger, Sartain

LAMBDA CHI ALPHA

Founded in 1909

JOHN McLEAN BOSWELL ..... *President*
EUGENE STANLEY WILLETT, JR. ... *Vice President*
EDWARD MEEKS HOPKINS ..... *Secretary*
ROBERT DEVEREUX JARRATT ..... *Treasurer*

KAPPA ETA ZETA CHAPTER

Established at Hampden-Sydney College in 1926

Fratres in Urbe

Claudius Hornby Pritchard, Jr. Arthur Maxwell Field, Jr.
Emmet Roach Elliott

Fratres In Facultate

Philip Hortenstine Ropp Weyland Thomas Joyner

Fratres in Collegio

CLASS OF 1965

John MacLean Boswell
Frank Hawthorne Blundell
Herbert Cogbill Gill, Jr.
Robert Devereux Jarratt
John Thomas King

CLASS OF 1966

Samuel Harvey Baker, III
Charles Abram Baldwin, Jr.
Daniel Duncan Chiles, Jr.
Robert Maxwell Chilton
Charles Walker Crist, Jr.
Alan Scott Day
Edward Meeks Hopkins
William Hathaway Jordan, Jr.
William Francis Lowry, Jr.
John Randolph McNeel, Jr.
James Randolph Painter
James Edward Payne
George Face Reed, Jr.
William John Seegers
Warner Lewis Shipp, Jr.
Eugene Stanley Willett, Jr.
Edward Franklin Younger, III

CLASS OF 1967

Dennis Brooks Draper, Jr.
William Adams Gillespie
Robert Lewis Graham
Glenn John Haney, Jr.
David Michael Milbourn
Charles Coleman Moore, Jr.
Charles Marcell Ponton

CLASS OF 1968

William Burn Alsup, III
David Christopher Bosworth
Francis Lynn Brinkley
Arthur Henry Glaser
Robert Blair Hilton
Glenn Leonard Hutchinson
Frederick Alexander Jesser, III
Robert Edward Johnson
Richard Alan King
John Purcell McLean
Pendleton McKinney Shiflett, III
Martin Henry Sugg
Richard Thornton Taylor
Paul Seward Tribble, Jr.
Robert Lee Watt, III
Charles R. Welfare, Jr.
Richard Henry West
Claude Mallory Wilkinson, Jr.
Leighton Delevan Yates, Jr.

MRS. E. STANLEY WILLETT, JR.
Sponsored by Eugene Stanley Willett, Jr.

Lamboation House

Little Las Vegas

OFFICERS
Jarratt, Willett, Boswell, Hopkins

PI KAPPA ALPHA

Founded in 1868

JULIOUS PERRY SMITH, JR. ..... *President*

DAVID EUGENE TRICKLER .... . *Vice President*

STEPHEN F. SNYDER ..... *Secretary*

JOSEPH WESLEY TUCK ..... *Treasurer*

IOTA CHAPTER

Founded at Hampden-Sydney College in 1885

Fratres in Urbe

Walter Taylor Reveley
John Stokeley Fulton

Frater in Facultate

Thomas Edward Gilmer

Fratres in Collegio

CLASS OF 1965

John Garnett Davis, Jr.
William Franklin Hatcher, Jr.
George Harris Heilig, Jr.
Elmer Harvey Lammay, Jr.
Stephen Holland Helvin
William Guy Lockwood
James Robert Pickins, Jr.
George Fairfax Perkins
Julious Perry Smith, Jr.
Stephen Francis Snyder
David Eugene Trickler
Edward Charles Witthoefft, Jr.

CLASS OF 1966

Frank Matthew Booth, III
James Hollis Chenery
Jefferson Daniel Collins, Jr.
Stephen Craig DeBell
John Franklin Lipscomb, Jr.
James Lindsay Morris
Edward Albert Newton
William Charles Thompson
William Waverly Townes, V
Joseph Wesley Tuck
Lawrence James Tweel

CLASS OF 1967

Cecil Richard Bowman
Thomas Edward Richardson
Rodney Goode Goggin
Randall Hartford James
Joshua Thomas Lawrence, III
Richard Wayne McConnell
Richard Earl Potter
Charles Allen Riggins
James Arthur Rosenstock
Julian Pollard Sanderson
Peter William Smith
Wayne Thomas Tennant
Joseph Harned Terry

CLASS OF 1968

Walter Randolph Chitwood, Jr.
James Travers Edwards, Jr.
Ernest Marvice Frank, Jr.
Robert Lewis Howell
William Allen Johns, Jr.
Charles Frederick Witthoefft
Donald Erle Lee, Jr.
Paul McAtten Peatross, Jr.
Philip deButts Rome
Denis Francis Soden
Ronald Rahall Tweel

MISS PATRICIA STOVER
Sponsored by Joseph Wesley Tuck

OFFICERS
Seated: Snyder, Tuck: *Standing:* Smith, Trickler

Execution at the PiKA house

Gammon Gym Annex

THETA CHI

Founded in 1865

DAVID LANE FERGUSON ... . *President*
WILLIAM DOUGLAS SHIRLEY ..... *Vice President*
THOMAS DAVID HINTON ..... *Secretary*
SCOTT MARTIN HARWOOD ..... *Treasurer*

NU CHAPTER

Established at Hampden-Sydney College in 1914

Fratres in Collegio

CLASS OF 1965

John Edward Anfin
James Francis Cope
John Woodrow Eden, Jr.
David Lane Ferguson
William Gilbert Faulk, Jr.
Ernest Adams Rathman
Scott Martin Harwood
Ronald Randolph Jessee, Jr.
James Meredith McKenney
Wellington Hill Shirley, Jr.
William Douglas Shirley
Roy Clay Wood

CLASS OF 1966

James Garnett Bruce, III
Mark Skinner Chinn
John Robert Cockrell
Dennis Paul Finger
Herman Frederick Gallasch, Jr.
Dickinson Meneely Gould
James Murray Hooker
Thomas David Hinton
William Dabney Hopkins
Thomas Acree Harding
James Michael Rissmiller
Robert Hundley Robertson
William Louis Shumate, III
Glenn Claude Vaughn, Jr.

CLASS OF 1967

William Chapman Andrews
Maynard Hunt Berryman
William Carroll Chewning, Jr.
Henry Powell Custis, Jr.
Conley Lee Edwards, III
Leon Agee Lackey, Jr.
Greene Howard Lawson, Jr.
William Daniel Macgill, III
Edward Cline Moomaw, Jr.
Milton Mercer Neale, III
Thomas Cole Flournoy
Barry Albert Hackney
Remus Strother Turner, Jr.
Charles Lassiter Williams, Jr.

CLASS OF 1968

Bennett Hosea Barnes, III
Michael William Brickey
Ronald Hunter Burton
William Frank Cotty
Thomas Jaskson Cushman, III
Larry Wiley Garst
Michael Graham Haynie
William Augustus Higgins
Ernest Wynne Howell
Herman Edgar Melton, Jr.
Samuel Stuart Shipplett
ThomasWayes Shore
John Timothy Thornton
Jacob Enrico Zampella, Jr.

MRS. PATRICIA CAROLL FAULK
Sponsored by William Gilbert Faulk, Jr.

Thate House

". . . just about there"

OFFICERS
Seated: Shirley, Ferguson; *Standing:* Hinton, Harwood

SIGMA NU

Founded in 1869

RICHARD DIXON GILES ..... *President*
DOUGLAS BENNETT SCOTT ..... *Vice President*
PHILIP ROSSON ANDERSON ..... *Secretary*
GEORGE FRANCIS NEAL, III ..... *Treasurer*

ETA PI CHAPTER

Established at Hampden-Sydney College in 1965

Fratres in Facultate

George Tyler Miller, Jr.
Donald Richard Ortner
Merril Alvin Espigh

Fratres in Collegio

CLASS OF 1965

Herbert Spencer Adams
John Roger Barker
Robert O. Boe
William Leroy Burner, III
John Garland Claudy
Richard Huse Crane
James Benjamin Garrett, Jr.
Richard Walton Topham
Thomas Stenens George, Jr.
Richard Dixon Giles
John Evans Harbour
James Donald Mattox
Shackford O'Connor McSwain
George Francis Neal, III
William Frank Robinson, Jr.
Charles Cortlandt Walton, IV
Walter Russell Ward, Jr.

CLASS OF 1966

Philip Rosson Anderson
Darrow Edward Haagensen
Donal Francis Hartman, Jr.
Richard Franklin Hawkins, Jr.
Thomas Wade Littrell
Daniel Webster Mason
Gordon Lee Cox Reamy
David Worthington Relyea
Douglas Bennett Scott
Herbert Lee Sebren, Jr.
Burton Kirke White, Jr.
Robert Ernest Doyle, Jr.
William Reid Grier, III

CLASS OF 1967

William Thomas Anderson
Eddie Wayne Dedrick
Felix Randolph DiPrisco
Alan Thomas Elliott
Samuel Devereaux Hathaway
Allen Perkins Hazelgrove
Joseph Anderson Hazelgrove, Jr.
John Clifford Hunt, Jr.
Robert Harper Loving, Jr.
Eugene Blackford Noland, Jr.
Robert Rudd Swann
Thomas Sublett Woodall
Charles Watts Ford
James Doughty Mapp
George Edward Talbot, Jr.

CLASS OF 1968

Charles Quentin Bondurant
William Taylor Boone, Jr.
Carl Wayne Bramlitt
James Towsend Campen
James Hammerly Chamblin
William Ashley Eastwood
William Mason Fortune
David Jerome Hanse
Lawrence Edward Hightower
John Donald Hughes
William Burch Kunze
John Archer Lerner
Nathan Stuwart Miller, III
George Clifton Polhemus, III
Samuel Pinckney Stowe, III
William Malcolm Tilson
Lewis Walter Thomas, III
Thomas Moorecroft Walshe, III

MISS LINDA GIVENS
Sponsored by Richard Dixon Giles

OFFICERS
Seated: Neal, Anderson: *Standing:* Scott, Giles.

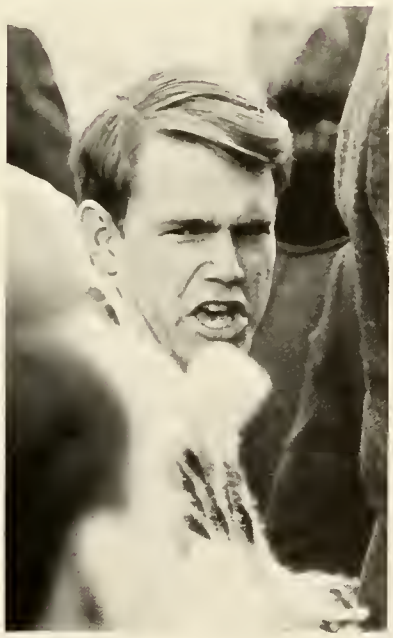

A disgrunted face in the crowd

"Well, some expansion is being planned . . ."

CHI PHI

Founded in 1824

JOSEPH EDWARD AGSTEN ..... *President*
ANDREW JEROME BUTTON ..... *Vice President*
WILLIAM ROBERT NOTTINGHAM, JR. ... *Secretary*
THEODORE JACKSON BURR, JR. ..... *Treasurer*

EPSILON CHAPTER

Established at Hampden-Sydney College in 1867

Frater in Urbe
Joseph Triplett Trotter
Frater in Facultate
Robert Thruston Hubard, Jr.
Frates in Collegio

CLASS OF 1965

Joseph Edward Agsten
Edward Douglas Bevan
Doddridge Hewitt Biaett, III
Russell Madison Cummings, Jr.
Andrew Jerome Cummings, Jr.
Thomas Lauchlin Currie, Jr.
Stephen McTavish Gedney
Carter Brandon Spalding
Ray Wilson Grubbs
Edward Conant Johnston, Jr.
Peter Arthur McWilliams
James Edward Robertson
Gordon Dalton Schreck
James Malcolm Sconyers
Theodore Rhodes Smith
Robert Ely Steinhilber

CLASS OF 1966

Theodore Jackson Burr, Jr.
Thomas Bentley Kern
William Robert Nottingham, Jr.
Joseph Dudley Miles
Ricks Stedman Voight, Jr.

CLASS OF 1967

John Morton Andrews
Charles Bruce Alexander
John Richard Harvey
Paul Scott Hutton
Stephen Dengler Beck
Russell Eugene Campbell, Jr.
Thomas Dwight Corkran
James Brannen Edge, Jr.
James Gallatin Mackey, Jr.
John Marshall Reid
Herbert Stetson Tinkham
Rupert Rieves Winfree
Fenton Priest Wilkinson

CLASS OF 1968

Horatio Anthony Eskridge Bigelow
Jeffrey Galen Blanchard
George Worth Boylan
Gerald Andrew Claybrook
Richard Gary Duke
Norman Joseph Gaynor, III
Ronald Melvin Hughes
Josephus Jackson McMichael, Jr.
Philip Dandridge Paschall
Milton Prentiss Reid, II
Robert Poore Roper, Jr.
Hildred Marshall Scott
Mason Eugene Swearingen, Jr.
Millard Marvin Trussell, Jr.
Donald Edward Woodhouse

MISS GLENDA BOOTH
Sponsored by Russell Madison Cummings, Jr.

Post Office Annex

"The spirit is willing but the Flush is . . . strong enough this time"

OFFICERS
Seated: Nottingham, Burr, Miles; *Standing*: Agsten, Button.

Organizations

STUDENT ASSEMBLY

Seated: Milbourn, Heilig, Hooker; *Standing:* Trickler, Pollard, Swearingen, Button, Currie, Booth, Soucek, Snyder, Bondurant, Jones, Sanders, Giles, Shumadine, Younger, Boone, Faulk

STUDENT GOVERNMENT OFFICERS

Seated: Heilig; *Standing:* Milbourn, Hooker

Student Government

GEORGE HARRIS HEILIG, JR. . . . . *President*

JAMES MURRAY HOOKER . . . . . *Vice-President*

DAVID MICHAEL MILBOURN . . . *Secretary-Treasurer*

Student self-government has been a cherished tradition and institution at Hampden-Sydney. The present constitution was adopted by the student body in 1963. Based largely upon past experience, it is designed to meet present and changing needs. Students take pride in their self-government and defend their rights against intervention by the administration of the College.

The *Student Assembly* transacts all student body business, and, in the measure in which powers are delegated to it by the faculty, it has legislative jurisdiction over various phases of student campus life.

The judicial power of the Student Government is vested in the *Judiciary Board.* This body tries cases arising from violations of Student Assembly regulations.

George Heilig watches as Webb Jones signs Honor pledge card

Student Council

The *Student Council* by authorization of the Board of Trustees and of the faculty has jurisdiction over matters concerning breach of the Honor Code. The heart of the Honor System is individual responsibility. It assumes that every student is a gentleman and will conduct himself in an honorable and upright manner in all phases of student life; it further assumes that every student is concerned with the strict observance of these principles for his own sake, for the sake of his fellow students, and for the sake of the college.

Seated: Milbourn, Heilig, Hooker; *Standing:* Witthoefft, Anfin, Frazier, Townes, Jones, Mowbray, Booth, Boswell, McLaughlin

Judiciary Board

ANDREW JEROME BUTTON
Chairman

The judicial power of Student Government at Hampden-Sydney College is vested in the *Judiciary Board*. This body is composed of elected representatives from the different classes. It tries cases arising from violations of Student Assembly regulations.

Seated: Pollard, Button, McLaughlin, Hooker; *Standing:* Fultz, Anfin, Mowbray, Townes

United States Attorney General Robert Kennedy speaks to Hampden-Sydney student body

Student Council reviews the details of a case

Frazier, Leake, Mowbray, Milbourn, Boswell, Reed

63676

STUDENT FINANCE COMMITTEE
Mowbray, Shumadine, Soucek, Heilig

BOARD OF PUBLICATIONS
Seated: Heilig (Student Government), Dr. Walters (Faculty), Davis (H-S MAGAZINE); *Standing:* Street (KALEIDOSCOPE), Anfin (TIGER); *Absent:* Mr. Pritchard (Administration)

FOOD COMMITTEE
Seated: Heilig, Tysinger, Soucek, Hooker; *Standing:* Tweel, Fultz, Booth, Hubbard, Mattox

STUDENT-FACULTY RELATIONS COMMITTEE
Seated: Rogers, Ortner, Col. Selden; *Standing:* Reed, Scott, Heilig, Newton, McWilliams, Wimer, Button, Schreck, Anfin; *Absent:* President Reveley, Dean Vail, Dr. Miller, Mr. Hubbard, Dr. Walters, Mr. Drew, Coach Fulton, Dr. J. Thompson, Hooker, Chewning

Seated: Reed, President; *Standing:* Chewning, Vice-President; Topham, Secretary-Treasurer

GEORGE FACE REED, JR. *President*
CLARENCE CONWAY CHEWNING, III *Vice-President*
RICHARD WALTON TOPHAM *Secretary-Treasurer*

KAPPA SIGMA
Clarence Conway Chewning, III
Kemp Neal Hunt
SIGMA CHI
Robert Carleton Wimer
Robert Taylor Cosby, Jr.
KAPPA ALPHA
Samuel Brown McLaughlin
John Franklin, III
LAMBDA CHI ALPHA
John MacLean Boswell
Herbert Cogbill Gill, Jr.
PI KAPPA ALPHA
Julious Perry Smith, Jr.
Edward Charles Witthoefft, Jr.
THETA CHI
David Lane Ferguson
William Gilbert Faulk, Jr.
SIGMA NU
Richard Dixon Giles
Richard Walton Topham
CHI PHI
Joseph Edward Agsten
Andrew Jerome Button

Interfraternity Council

Seated: Chewning, Reed, Topham; *Standing:* Gill, Boswell, Smith, Witthoefft, McLaughlin, Franklin, Faulk, Giles, Ferguson

Kaleidoscope 65

EDITORIAL STAFF
Seated: Street; *Standing:* Repass, Rathmann, Soucek, Shreves, Lacy, Wimer

EDGAR WILLIS LACY, III ..... *Assistant Editor*

DEPARTMENT EDITORS

FREDERICK LEWIS SHREVES, II ..... *Fraternities*
JOHN SCOTT REPASS ..... *Organizations*
JAMES BRANNEN EDGE, JR. ..... *Faculty*
ERNEST ADAMS RATHMANN ..... *Classes*
ROBERT CARLETON WIMER ..... *Sports*
ARCHIBALD HANSON SOUCEK, JR. ..... *Sports*
KEMP NEAL HUNT ..... *Features*

PHOTOGRAPHERS

WALTER RANDOLPH CHITWOOD, JR.
GENE BISHOP DIXON, JR.
THOMAS MOORECROFT WALSHE, III

STAFF

ROBERT POORE ROPER, JR.
PAUL SCOTT HUTTON

BUSINESS STAFF
Wheeler, Stuchell; *Absent:* Hall, Jenkins

Gene Dixon

Ranny Chitwood

Tom Walshe

W. Scott Street, III
Editor

Charles H. Wheeler, IV
Business Manager

TIGER

Where the ideas are formed

JOHN EDWARD ANFIN
Editor-in-Chief

HERBERT COGBILL GILL, JR.
Business Manager

Campbell, Harvey, Anfin, Connelly, Robinson

EDWARD A. NEWTON ..... *Managing Editor*
THOMAS F. CONNELLY, JR. ..... *Sports Editor*
BURWELL ROBINSON ..... *News Editor*
ROBERT C. WIMER ..... *Copy Editor*
JEFF REED ..... *Circulation Manager*
JOHN HARVEY ..... *Feature Editor*
BILL JORDAN ..... *Art Editor*

NEWS STAFF

JAMIE PAINTER — HARTLEY SCHEARER
CHRIS DANIEL — AL TALLEY
ED LOWRY — STETSON TINKHAM

FEATURE STAFF

JOHN COATES — MIKE REID
BILL WEISS — BENNETT BARNES
ROBERT HILTON — JIM MORRIS

SPORTS STAFF

JEFF BOWKER — DICK MANSON
ED WITTHOEFFT

CIRCULATION STAFF

CHARLES CRIST — BILL LOWRY
GLENN HANEY — JACK BOSWELL
ED HOPKINS — CHARLES PONTON
THOMAS KING — DWIGHT ANDREWS
JOHN McNEEL

COPY STAFF

ERNIE RATHMANN — ROY WOOD

FOREIGN CORRESPONDENT

GEOFF HUBBARD

The *Tiger* was founded in 1920 and has been in continuous existence on the H-SC campus since that year. A member of the Associated Collegiate Press, it is published on alternate Friday evenings during the school year by the students of Hampden-Sydney College from its offices located in Winston Hall.

The *Tiger* serves two purposes: to provide a medium for the distribution of information to H-SC students and to provide an outlet for student expression on the campus. The news staff seeks to collect and present accounts of past, present, and future events of interest to students; the feature staff attempts to present discussion of interesting and controversial issues, both on campus and beyond; and the sports staff provides an excellent summary of the fortunes of Death Valley's athletic teams.

EDWARD A. NEWTON
Managing Editor

The Head Man checks over the latest edition

Daniel, Wooding, Coates, Reid, Weiss, Rathmann, Geoff

HUGH MILTON DAVIS, JR.
Editor

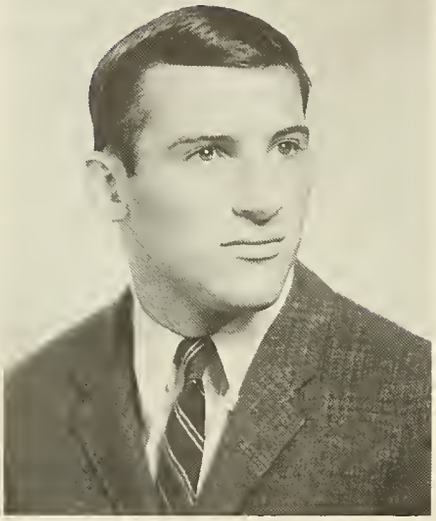

ARCHIBALD HANSON
SOUCEK, JR.
Business Manager

"This is ridiculous!"

Hampden - Sydney Magazine

EDITORIAL BOARD
SAMUEL DEVEREUX HATHAWAY, JR.

The *Hampden-Sydney Magazine* provides the only medium on campus through which students may express themselves in the area of creative writing.

HUGH MILTON DAVIS, JR. ..... *Editor*
JOSEPH DUDLEY MILES, III ..... *Assistant Editor*
ARCHIBALD HANSON SOUCEK, JR. ..... *Business Manager*

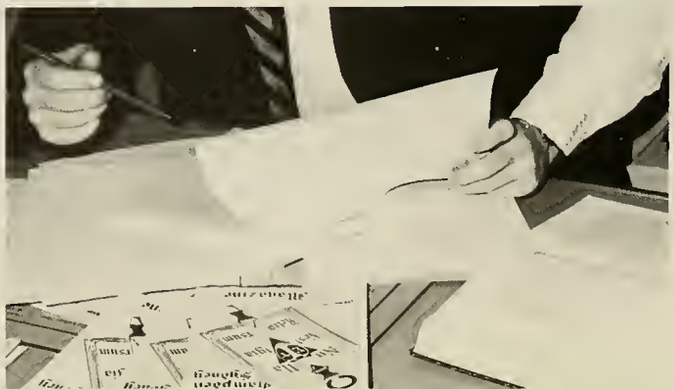

The staff reads one of its many contributions

Debate Council

The Debate Council is the only outlet at Hampden-Sydney for intercollegiate forensic competition. There are opportunities for novice as well as varsity debating. The team attends tournaments at such places as Annapolis, Johns Hopkins, William and Mary, and Old Dominion. The primary purpose is to develop the ability to speak effectively and extemporaneously on specific subjects.

Seated: Lilly, Davis, Napier; *Standing:* Goethe, Lowery, Alexander, Edge

Goethe, Secretary-Treasurer; Davis, President

German Club

OFFICERS

WILLIAM HATHAWAY JORDAN ..... *President*

JOSEPH DUDLEY MILES, III ..... *Vice-President*

GEORGE SUMMERS, JR. ..... *Business Manager*

WILLIAM NICHOLS POLLARD ..... *Treasurer*

Pollard, Jordan, Miles

1965 Midwinters crowd listens to the music of THE DRIFTERS

"Save the last dance for me . . . "

GARY U. S. BONDS
Midwinters 1965

BEN E. KING
Randolph-Macon Football Weekend

"Don't play that song . . . "

Homecomings 1964
THE FIVE DU-TONES
"Where were you, little Stars?"

This is better than spending "Saturday Night at the Movies"

Crowd listens to Ben E. King

Ben E. King blasts out one more song

Some hanky-panky at the gym?

Young Republicans Club

Seated: Repass, Wimer, *President*, Tuck; *Standing*; Beach, Butler, Becker, Liley, Frazier

Hampden-Sydney
Mock
Republican Convention
Spring 1964

Union Philanthropic Literary Society

STEPHEN MacTAVISH GEDNEY *President*
HERBERT SPENCER ADAMS *Secretary*

MEMBERS OF THE STUDENT BODY

Hugh Milton Davis, Jr.
John Marshall Reid
Gordon Dalton Schreck
James Malcolm Sconyers
James Michael Rissmiller

MEMBERS OF THE FACULTY

Graves Haydon Thompson

STEPHEN MacTAVISH GEDNEY
President

Schreck, Davis, Adams

Booster Club

Boosters' project gets full house at R-MC game

Cheerleaders spark at home football contest

". . . give me a T . . ."

Seated: Younger, President Manson, Woodall, Kern; *Standing:* Voight, Coates, Witthoefft, Maxwell, Frazier, Chamblin, Hightower, Hathaway, Connelly, Rathmann, Tomlinson, Bergren

DICK MANSON	*President*
TOM WOODALL	*Vice-President*
TOM KERN	*Secretary*
ED YOUNGER	*Treasurer*

Formed in 1962, the Booster Club continued its activities through the 1964-65 school year in an effort to stimulate interest in extra-Curricular activities. During this year the organization led cheering at sports events, coordinated rat races and pep rallies, sponsored buses to away athletic contests, and undertook other activities falling within its purpose.

The Booster Club sponsors three awards to be given at the end of the year: one to the student most active in sports; one to the freshman making the greatest contribution to publications; and the third to the student exhibiting the most school spirit.

CHEERLEADERS
Emily Friend, Smitty Smith, Kathy Harris, Pam Stear, Betty McCann

Tiger mascot roars over 20-0 victory over Randolph-Macon

Jongleurs

Rogers, Jones, Dr. Simpson, Whited, Weiss

JOSEPH LYLE WHITED
President

Fire Department

HERBERT SPENCER ADAMS
Chief

Garrett, Burner, George, Adams

Seated: Butler, McWilliams, Schreck, Bryan; *Standing:* Mulligan, T., Evans, Shreve, Shipp, Mulligan, J., Dr. Walters, Lyne, Williamson, Alexander, Milbourn, Hughes, Kellam, Alford, Maxwell, Davidson, Swann, Hubbard, Garrett, Steele

Campus Christian Association

PETER ARTHUR McWILLIAMS ..... *President*
GORDON DALTON SCHRECK ..... *Vice-President*
GERALD ALLAN BUTLER ..... *Secretary*
EDWARD BLAY BRYAN ..... *Treasurer*

The Campus Christian Association seeks to promote Christian activities on campus through means such as Religious Emphasis Weeks, special assembly programs, etc. The CCA seeks to build a stronger faith in those who are already Christians and to present the faith in an intelligent yet Biblical manner to those who have not yet accepted Christ as their personal Savior. In addition to its activities on campus the CCA also performs Christian service in the community.

Butler, McWilliams, Schreck, Bryan

DR. THOMAS EDWARD CRAWLEY
Director

Glee Club

First Tenor: K. Jones, G. Lipscomb, J. Morrison, B. Tomlinson.

Second Tenor: A. Cox, C. Daniel, F. Jessee, B. Davis, J. Locke, W. Lyne, J. McKenney, B. Morriss, L. Saunders, J. Robertson, C. Williamson.

Baritone: J. Blanchard, S. Campbell, E. Dedrick, T. George, J. Mulligan, T. Littrell, M. Shreve, S. Stowe, B. Watt, B. Williamson.

Bass: T. Boone, J. Coates, B. Fortune, T. Chewning, C. Hall, D. Hanse, C. Steele, B. Swann, M. Tilson, K. White, C. Bissell.

OFFICERS
Seated: Mulligan Wood, Steele; *Standing:* Bissell, Swann, Williamson

Practice session

OFFICERS

EDWARD SNOWDEN WOOD, III ..... *President*
JAMES THOMAS MULLIGAN ..... *Vice-President*
RAY CURTIS STEELE, JR. ..... *Librarian*
WILLIAM WHITEFIELD WILLIAMSON, Jr. ..... *Librarian*

"Music hath charms . . . "

AMOS

DAVIS

HEILIG

McLAUGHLIN

McWILLIAMS

REED

AMOS, THOMAS MARSHALL, JR., 1811 Warrington Road, S.W., Roanoke, Virginia; Kappa Alpha, Chi Beta Phi; Kappa Alpha Scholarship and Chairman(4), No. VII(4); Chi Beta Phi Regional Vice President(4); G. E. College Bowl team(3); Summer Physics research(1,2,3); Adamson Scholarship(4); *Who's Who Among Students in American Universities and Colleges.*

DAVIS, HUGH MILTON, JR., 4219 Brook Road, Richmond, Virginia; Chi Phi, Eta Sigma Phi, Sigma Upsilon; Chi Phi Historian(2), Treasurer(3), Rush Chairman(4); Eta Sigma Phi Sergeant-at-Arms(3), Vice-President(4); Glee Club(1,2,3,4); Debate Council(1,2,3,4), Secretary-Treasurer(2), President (3,4); Union Philanthropic Literary Society(1,2,3,4), Chaplain (2), President(3), Board of Publications (3,4), President (4); Hampden-Sydney Literary Magazine(1,2,3,4), Assistant Editor(2), Editor(3,4); Biology Lab Assistant; College Bowl Team; Outstanding Debator(3); *Who's Who Among Students in American Universities and Colleges.*

HEILIG, GEORGE HARRIS, 1101 Westmoreland Avenue, Norfolk, Virginia; Pi Kappa Alpha, Pi Delta Epsilon, Omicron Delta Kappa; Pi Kappa Alpha, Pledgemaster(3); Student Body Vice President(3), President(4); Sophomore Class Vice President; Omicron Delta Kappa, Secretary(4); Student Assembly, President(4); Honor Council, President(4); Student Faculty Relations Committee(3,4); Who's Who in American Colleges and Universities(3); Student Assembly(3); Honor Council(3); Football(1,2,3,4); Tennis(1,2,3,4); Football, Co-Captain(3); Tennis, Co-Captain(4); Football, Honorable Mention, All Mason-Dixon(3); First Team Virginia State All Small College Team(3); Honorable Mention(2); Omicron Delta Kappa Award for the outstanding freshman. *Who's Who Among Students in American Universities and Colleges.*

McLAUGHLIN, SAMUEL BROWN, JR., Brownsburg, Virginia; Kappa Alpha, Omicron Delta Kappa, Chi Beta Phi; Kappa Alpha, President(4); Honor Council(2,3,4); Judiciary Board(3,4); Omicron Delta Kappa, Vice President(4); Baseball(1,3); Track(2); Football(1,2,3,4); Mason-Dixon(3,4); All State(4); Sportsmanship(4); Co-Captain of Foobtll(4); *Who's Who Among Students in American Universities and Colleges.*

McWILLIAMS, PETER ARTHUR, 1600 Cedar Lane, Norfolk, Virginia; Chi Phi, Omicron Delta Kappa, Sigma Upsilon; Booster Club(1,2,3,4); Student Finance Committee(2); Student Assembly(2); Honor Council(1,2); Campus Christian Association(1,2,3,4), Secretary-Treasurer(2), Vice-President(3), President(4); Student Faculty Relations Committee(3,4); Religious Life Committee(4); Library Assistant(4); Co-Manager of Intramural League(2,3,4); Athletic Trainer(2,3,4); Charles F. Burroughs Memorial Scholarship(1,2,3,4); *Who's Who Among Students in American Universities and Colleges.*

REED, GEORGE FACE, 5462 Orion Avenue, Norfolk, Virginia; Lambda Chi Alpha; Interfraternity Council President(3); Wrestling(1,2); Ray A. Moore Award(2); TIGER Circulation Staff(1,2,3); Student-Faculty Relations Committee(2,3); *Who's Who Among Students in American Universities and Colleges.*

ROGERS

SOUCEK

TOPHAM

ROGERS, DANIEL ERIC, II, 1602 Confederate Avenue, Richmond, Virginia; Kappa Alpha, Omicron Delta Kappa; Kappa Alpha Vice-President(4), Treasurer(3); Omicron Delta Kappa President(4); Interfraternity Council President(3); Honor Council; Judiciary Board; *Who's Who Among Students in American Universities and Colleges.*

SOUCEK, ARCHIBALD HANSON, JR., 8912 Alton Parkway, Silver Spring, Maryland; Kappa Sigma, Pi Delta Epsilon, Sigma Upsilon; Kappa Sigma Executive Committee, House Committee, Rush Chairman, Pledge Class President; Class President(2,4); Judiciary Board; Sigma Upsilon Vice-President; Booster Club, Vice-President(2); KALEIDOSCOPE Honoraries Editor(3), Co-Sports Editor(4); Literary Magazine Business Manager(3,4); Football(1,2,3,4); *Who's Who Among Students in American Universities and Colleges.*

TOPHAM, RICHARD WALTON, Box 476, Charlton Heights, West Virginia; Sigma Nu, Chi Beta Phi; Sigma Nu Sentinel(4); Chi Beta Phi Secretary-Treasurer(3), President (4); Interfraternity Council Secretary-Treasurer(4); Houston Scholarship; Phi Beta Kappa Award; *Who's Who Among Students in American Universities and Colleges.*

SARTIN, JOHN BOAZ, 7019 Eudora, Dallas, Texas; Kappa Alpha; Kappa Alpha Treasurer(3), Pledge Trainer(3); Baseball(3); Sportsmanship Award(3); *Who's Who Among Students in American Universities and Colleges.*

BUTTON, ANDREW JEROME, 536 W. Bellview Avenue, Winchester, Virginia; Chi Phi, Psi Chi; Chi Phi Secretary(3), Vice-President(4), House Manager(2,3); Judiciary Board Chairman(4); Psi Chi President(4); Glee Club(1,2,3); Treasurer(3); German Club Vice-President(3); Student Assemblyl(4); Honor Council Alternate(4); Psychology Assistant(3,4); Library Assistant(3,4); Student-Faculty Relations Committee(4); Interfraternity Council(4); *Who's Who Among Students in American Universities and Colleges.*

SARTAIN

BUTTON

Honoraries

Omicron Delta Kappa

National Leadership Honor Society

Founded at Washington and Lee University, 1914

Established at Hampden-Sydney College, 1924

DANIEL ERIC ROGERS, II . . . . . *President*
GEORGE HARRIS HEILIG, JR. . . . . *Vice-President*
PHILIP HORTENSTINE ROPP . . . . *Secretary-Treasurer*

DANIEL ERIC ROGERS, II
President

First row: Chewning, Heilig, Hooker, Street; *Second row:* McLaughlin, Dr. Moore, Rogers, Dr. Thompson, McWilliams, Dr. Walters; *Third row:* Dr. Ropp, Dr. Reveley, Dr. Coyner, Dr. Smith, Mr. Pritchard

Fratres in Urbe

Lewis Harrison Drew
John Stokeley Fulton
Ray Atkinson Moore
Claudius Hornby Pritchard, Jr.
Samuel Macon Reed
Walter Taylor Reveley

Fratres in Facultate

Denison Maurice Allan
Martin Boyd Coyner, Jr.
Thomas Edward Crawley
Thomas Edward Gilmer
Robert Thruston Hubard, Jr.
Charles Ferguson McRae
Philip Hortenstine Ropp
Homer Alvin Smith, Jr.
Graves Haydon Thompson
Carl Franklin Walters, Jr.

Fratres in Collegio

Clarence Conway Chewning, III
George Harris Heilig, Jr.
James Murray Hooker
Samuel Brown McLaughlin, Jr.
Peter Arthur McWilliams
Daniel Eric Rogers, II
Walter Scott Street, III

Phi Beta Kappa

Founded at the College of William and Mary, 1776

Established at Hampden-Sydney College, 1949

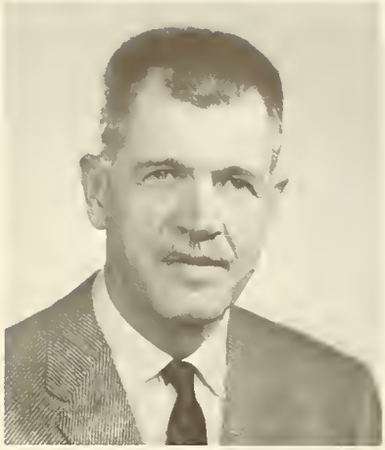

WILLIAM COLLAR HOLBROOK
President

Seated: Mattox, Butler, Topham; *Standing:* Robinson, Sartain.

Fratres in Urbe
Samuel Macon Reed
Lewis Harrison Drew
Sorors in Urbe
Mrs. Edgar G. Gammon
Mrs. Paul I. Grier

Fratres in Facultate
Denison Maurice Allan
Martin Boyd Coyner, Jr.
Kenneth Sawyer Falk
Thomas Edward Gilmer
William Collar Holbrook
Weyland Thomas Joyner
Roland Vanderbilt Layton, Jr.
Albert Louis LeDuc
Charles Ferguson McRae
Hinton Baxter Overcash
William Wendell Porterfield
Philip Hortenstine Ropp
Graves Haydon Thompson

Fratres in Collegio
Thomas Marshall Amos
Gerald Allan Butler
James Donald Mattox
James Edmunds Robertson
William Frank Robinson, Jr.
John Boaz Sartain
Richard Walton Topham

Frater in Urbe

Claudius Hornby Pritchard

Fratres in Facultate

Joseph Burner Clower
William Collar Holbrook

Fratres in Collegio

John Edward Anfin
Frank Hawthorne Blundell
John McLean Boswell
Reginald Jeffrey Bowker
Clarence Conway Chewning, III
Thomas Francis Connelly, Jr.
William Birch Douglass, III
Herbert Cogbill Gill, Jr.
George Harris Heilig, Jr.
William Hathaway Jordan
William Watkins Kincaid
John Thomas King
Edgar Willis Lacy, III
Edward Albers Newton
Ralph Stedman Oakey, Jr.
Gerald Decatur Robertson
Archibald Hanson Soucek
Walter Scott Street, III
Charles Horatio Wheeler, IV
Robert Carleton Wimer

Seated: Robertson, Street, Anfin; *Standing:* Gill, Douglass, Wimer, Heilig, Newton, Connelly, Wheeler, Soucek, Bowker, Boswell, Lacy, Chewning

Pi Delta Epsilon

National Honorary Collegiate Journalism Society

Founded at Syracuse University, 1909

Established at Hampden-Sydney College, 1939

WALTER SCOTT STREET, III ..... *President*
JOHN EDWARD ANFIN ..... *Vice-President*
GERALD DECATUR ROBERTSON .. *Secretary-Treasurer*

WALTER SCOTT STREET, III
President

Soror in Urbe

Elizabeth Carrington Eggleston

Fratres in Facultate

Denison Maurice Allan
Willard Francis Bliss
Thomas Edward Crawley
Paul Livingston Grier
Robert Thruston Hubard, Jr.
George Tyler Miller, Jr.
Philip Hortenstine Ropp
Graves Haydon Thompson

Fratres in Collegio

John Edward Anfin
Robert O. Boe, II
William Leroy Burner, III
Hugh Milton Davis, Jr.
Samuel Devereux Hathaway, Jr.
Shackford O'Connor McSwain
Peter Arthur McWilliams
Archibald Hanson Soucek, Jr.

Seated: Soucek, Davis, Hathaway; *Standing:* Boe, McWilliams, McSwain, Anfin, Burner, Barker

Sigma Upsilon

National Honorary Literary Society

Founded at Vanderbilt University, 1906

Established at Hampden-Sydney College, 1916

HUGH MILTON DAVIS, JR. ..... *President*
ARCHIBALD HANSON SOUCEK, JR. .. *Vice-President*
SAMUEL DEVEREUX HATHAWAY, JR.
Secretary-Treasurer

HUGH MILTON DAVIS, JR.
President

Eta Sigma Phi

GORDON DALTON
SCHRECK
President

Honorary Classical Society
Founded at University of Chicago, 1924
Established at Hampden-Sydney, 1942

Seated: Davis, Mattox, Schreck, Briel, Adams; *Standing:* Douglass, Alford, Shreve, Ward, White, Crawley.

Frater in Urbe
Claudius Hornby Pritchard, Jr.
Fratres in Facultate
Kenneth Sawyer Falk
Graves Haydon Thompson

Fratres in Collegio
Herbert Spencer Adams
Harper Shelton Alford
Bernard Louis Briel, Jr.
William Bryan Crawley, Jr.
Hugh Milton Davis, Jr.
William Birch Douglass, III
Thomas Underwood Dudley
James Donald Mattox, Jr.
Gordon Dalton Schreck
Robert Michael Shreve
Walter Russell Ward, Jr.
Burton Kirke White, Jr.

Psi Chi

National Honor Society in Psychology
Founded at New Haven, Connecticut, 1929
Established at Hampden-Sydney College, 1962

ANDREW JEROME BUTTON	*President*
JAMES BENJAMIN GARRETT	*Vice-President*
EDWARD SNOWDEN WOOD, III	*Secretary-Treasurer*

ANDREW JEROME
BUTTON
President

Seated: Garrett, Button, Wood; *Standing:* Butler, Bowles, Claudy.

Fratres in Facultate
Denison Maurice Allan
Donald Rudolph Ortner
Alvin Hall Smith

Fratres in Collegio
Richard Boxley Bowles, Jr.
Gerald Allan Butler
Andrew Jerome Button
John Garland Claudy
James Benjamin Garrett
Ronald Ralph Jessee, II
Edward Snowdon Wood, III

Col. Selden, Dr. Simpson, Mr. Espigh

Alpha Psi Omega

National Honorary Dramatic Society
Founded at Fairmont State College, 1925
Established at Hampden-Sydney College, 1932

Fratres in Facultate
Merril Alvin Espigh
Philip Hortenstine Ropp
Dudley Byrd Selden
Hassell Algernon Simpson
Graves Haydon Thompson
Carl Franklin Walters, Jr.

Frater in Collegio
William Anthony MacGuire

Scene from the Hampden - Sydney and Longwood production of *Romeo and Juliet*

Soror in Urbe

Alice Elizabeth Overcash

Fratres in Urbe

Samuel Macon Reed
Emmet Roach Elliott

Fratres in Facultate

Denison Maurice Allan
Thomas Edward Gilmer
Weyland Thomas Joyner
Hinton Baxter Overcash

Fratres in Collegio

Thomas Marshall Amos, Jr.
Philip Rosson Anderson
Charles Abram Baldwin, Jr.
John Roger Barker
John Robert Cockrell, Jr.
Herman Frederick Gallash, Jr.
Thomas Stevens George, III
Richard Dixon Giles
Robert Wallace Maxwell, II
Samuel Brown McLaughlin, Jr.
Robert Carter Morris
James Thomas Mulligan
George Francis Neal, III
James Edmunds Robertson
Warner Lewis Shipp, Jr.
Richard Walton Topham
Charles Cortlandt Walton, IV
George Wayne Wright

Seated: Maxwell, Dr. Overcash, Dr. Joyner, Topham, Barker; *Standing:* Robertson, Mulligan, Giles, George, McLaughlin, Amos

Chi Beta Phi

RICHARD WALTON TOPHAM
President

National Honorary Scientific Society

Founded at Randolph-Macon College, 1916

Established at Hampden-Sydney College, 1921

RICHARD WALTON TOPHAM ..... *President*
JOHN ROGER BARKER ..... *Vice-President*
ROBERT WALLACE MAXWELL, II .. *Secretary-Treasurer*

75

Sports

DRUEN, SIDNEY, *Assistant Coach*
PERKINS, GEORGE, *Assistant Coach*

85	Barnes, Ben	T	66	Cushman, Tom	C	36	Heilig, George	WB
77	Beard, David	E	38	Dortch, Jeff	RB	74	Helvin, Steve	T
65	Beck, Ed	G	78	Edwards, Traver	T	33	Hinton, Dave	WB
40	Bell, Toby	RB	84	Edwards, Billy	E	72	Howell, Bob	T
63	Brown, R. G.	RB	60	Frank, Doc	G	50	Hyde, Ken	C
52	Cannaday, Ron	G	73	Gillespie, Bill	T	71	Jewett, Bryce	G
14	Caudle, Bobby	QB	81	Grant, Bill	E	41	Lammay, Buster	RB
67	Chewning, Bill	T	70	Coggin, Rod	T	64	Leake, Andy	G
						21	Lee, Donnie	WB

LOUIS WACKER

STOKEY FULTON

HAMPDEN-SYDNE
HAMPDE
FULTON, STOKEY, *Head*
BURRELL, DICK, *Directo*
PEGRAM, BILL, *Assistant*
WACKER, LOUIS, *Assista*
DRUEN, SIDNEY, *Assiste*
PERKINS, GEORGE, *Assis*
WHITE, KIRK, *Manager*
McWILLIAMS, PETE, *Tra*

Photo by DeSmuza-Cousins S

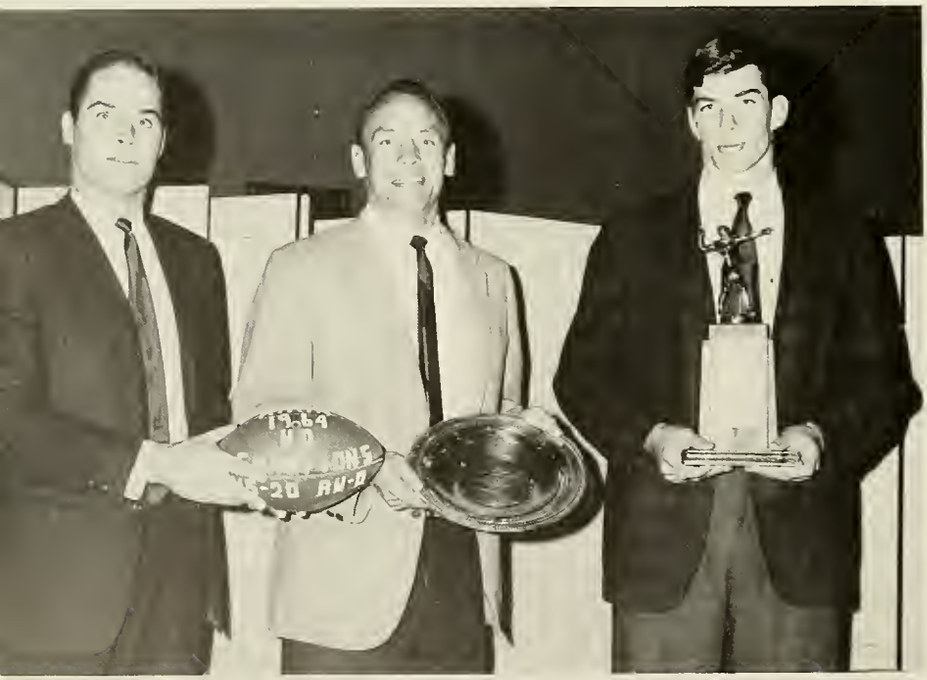

Senior co-captains George Heilig and Sandy McLaughlin with Head Coach Stokeley Fulton at awards banquet.

1964 FOOTBALL SCHEDULE

H-SC – 16	Guilford	– 8
H-SC – 23	Bridgewater	– 6
H-SC – 6	Sewanee	– 28
H-SC – 41	Frederick	– 25
H-SC – 14	Western Maryland	– 6
H-SC – 21	Washington and Lee	– 0
H-SC – 6	Emory and Henry	– 29
H-SC – 7	Millersville	– 12
H-SC – 0	Centre	– 9
H-SC – 20	Randolph-Macon	– 0

1964 FOOTBALL SQUAD
DNEY, VIRGINIA

ch	Hampden-Sydney
thletics	Hampden-Sydney
	William and Mary
ach	University of Richmond
ach	Hampden-Sydney
Coach	Hampden-Sydney
	Student
	Student

1014 W. Washington St. Petersburg, V

DICK BURRELL

BILL PEGRAM

22	Lee, Jimmy	RB
12	Lipscomb, Whitey	QB
82	Mack, John	E
53	Martin, Steve	C
10	McConnell, Mac	QB
76	McLaughlin, Sandy	T
5	Milbourn, Dave	C
[illegible]	Morrison, John	E
[illegible]	Null, Jimmy	RB
61	Mowbray, Pete	G
43	Pickens, Jim	RB
84	Pollard, Billy	WB
15	Prewitt, Toby	QB
75	Robertson, Bobby	T
24	Rome, Phil	RB
80	Sebren, Herb	E
37	Shirley, Bill	WB
62	Smith, Pete	G
31	Soucek, Archie	RB
83	Stuart, Buzzy	E
11	Summers, George	QB
35	Tweel, Ronnie	WB
23	Tysinger, Ty	RB
34	Whitaker, Kendall	RB
54	DeBell, Steve	C

WHITE, KIRK *Manager*
McWILLIAMS, PETE *Trainer*

THE 1964 TIGERS

By winning six games and losing only four, the Hampden-Sydney College football Tigers, under the tutelage of Head Coach Stokeley Fulton, captured the Little Eight and Mason-Dixon Conference championship. The season was the third consecutive winning season for Coach Fulton and his forces.

The most notable victories were shutouts over Washington & Lee, 21-0, and arch-rival Randolph-Macon, 20-0. A 41-25 win over Frederick marked the first Homecoming victory in several seasons. Other victims of the Tiger's winning ways were Guilford, Bridgewater, and Western Maryland.

Five Tiger standouts were selected to the first team of the All Virginia Small College team, and two were awarded honorable mention. Seventy-five per cent of the starting Tiger backfield was named including quarterback Whitey Lipscomb, wingback George Heilig, and running back Ty Tysinger. Lipscomb, a junior, was named captain of the team last year. Senior co-captain Heilig was placed at end on the first team last year. For Tysinger, a junior, it was his first time on the All State eleven. Recognized for their outstanding play in the line were senior tackle Sandy McLaughlin and end Herb Sebren. McLaughlin, a co-captain was awarded an honorable mention for his fine play last year. Junior Sebren was named to the team for the first time. Honorable mentions went to big Rod Goggins for his play at guard and to linebacker Jimmy Null for his outstanding achievement at that position.

Once again this year the men from Death Valley dominated all star positions on the All Mason-Dixon Conference team. The only repeater from last year's squad was tackle Sandy McLaughlin. Others included Heilig, named to an end spot, and backs Lipscomb and Tysinger.

Other individuals who turned in superior performances over the course of the season were linemen Steve Helvin, Billy Edwards, and Bob Robertson. Standout performances in the backfield in addition to those already named included Kendall Whitaker, Archie Soucek, and Buster Lammay. Those freshman who deserve special recognition are halfback Phil Rome, guard Andy Leake and end John Mack.

George Heilig
Co-Captain

Sandy McLaughlin
Co-Captain

Steve DeBell

Bill Edwards

Steve Helvin

Kendall Whitaker

Bob Robertson

Archie Soucek

Mason-Dixon and Little Eight Champs
1964

Travis Tysinger

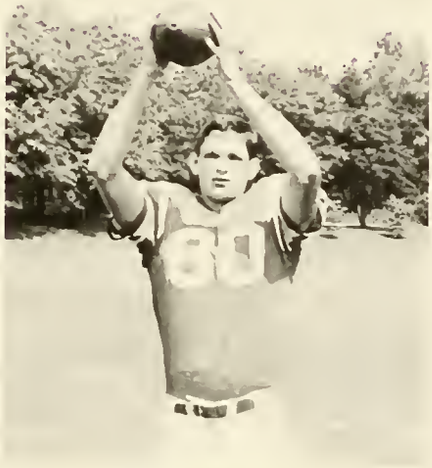

Herb Sebren

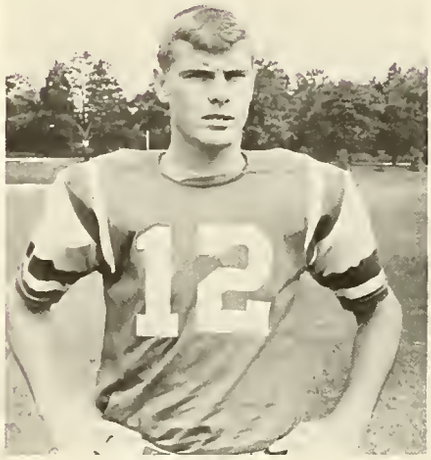

Whitey Lipscomb

Rod Goggin

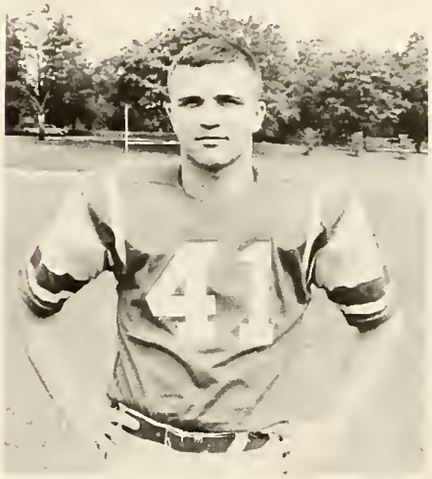

Buster Lammay

Jimmy Null

George Summers

Ken Hyde

Jim Pickins

Denny Finger

Mo Shumate

Steve Martin

Dr. Ray A. Moore, Sr. reminisces at 1964 football banquet.

"Get out there and WIN!"

Hampden-Sydney-16, Guilford-8

Death Valley, September 19 — The 1964 edition of the Hampden-Sydney Tiger football eleven entertained the Quakers of Guilford in the opening game of the season defeating them by a score of 16-8.

The running of halfbacks Archie Soucek and Ty Tysinger combined with the accurate aerials of quarterback Whitey Lipscomb proved to be too much for a tough Guilford squad.

The Tigers scored early in the first quarter on a 35-yard field goal by Tysinger. Shortly thereafter the Quakers were forced into a punting situation from their own 41. The snap from center was faulty, causing the kicker to punt off balance. Lipscomb recovered the deflected kick on the Guilford 23 and raced into the end zone for the first Tiger touchdown. Tysinger's kick gave H-SC an early 10-0 advantage.

Running-back Soucek provided the second and last six-point play for the Tigers on a 15-yard run around right end. The half ended with the score standing at 16-0.

The Death Valley men were plagued with offensive miscues throughout the second half and failed to score. The defense mad up for that by holding Guilford to a single touchdown, that coming late in the fourth quarter.

Soucek was the workhorse of the day, picking up 77 yards in 26 carries. Tysinger had 63 yards in only six attempts.

The new Hundley Stadium greets throng at the season's opener

Death Valley line action

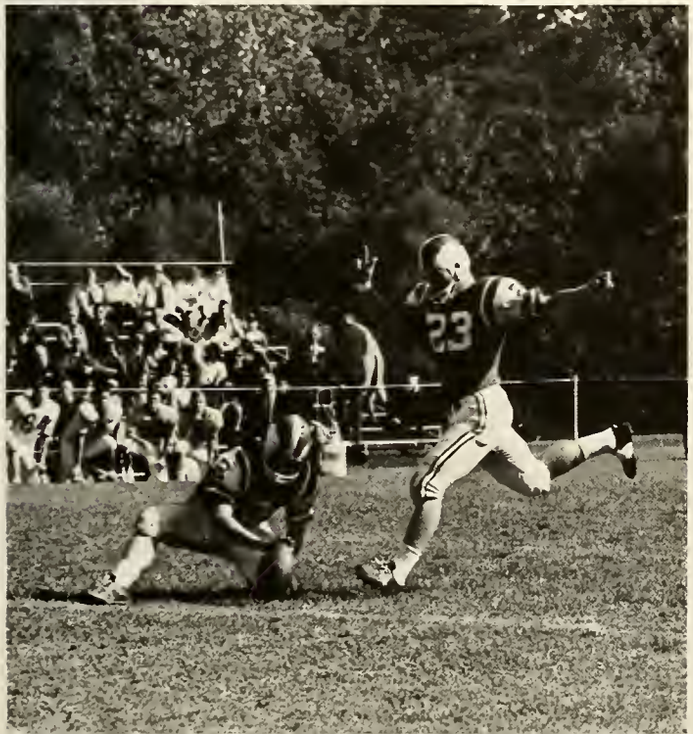

Tysinger signals, "One point coming up!"

Tysinger surrounded by a swarm of Wasps

Hampden-Sydney-23, Bridgewater-6

Dayton, September 25 – Hampden-Sydney punched across touchdowns in the second and fourth quarters to floor a stubborn Bridgewater team 23-6. Halfback Kendall Whitaker and Quarterback Whitey Lipscomb turned the decisive trick for the Tigers with Whitaker scoring from six yards out shortly before the half and Lipscomb running seven yards for one forth-quarter touchdown and passing to Bill Grant for another. It might have been a better day for the Eagles, who got a short-lived glimpse of pay dirt with Yager Marks' 83-yard runback on the opening kickoff; but that six points was all they were destined to have. When Eagle Bob Baker was downed in the end zone for a Tiger safety in the second, the Hampden-Sydney attack was on for good.

Archie Soucek, a senior runningback, led the ground game again with 196 yards in 22 carries. With Lipscomb's passing for 183 yards and with the fine kicking of Ty Tysinger the Tigers dominated the game.

Defensive standouts were Denny Finger, Rod Goggin, Steve Helvin, Ken Hyde, and Steve Debell.

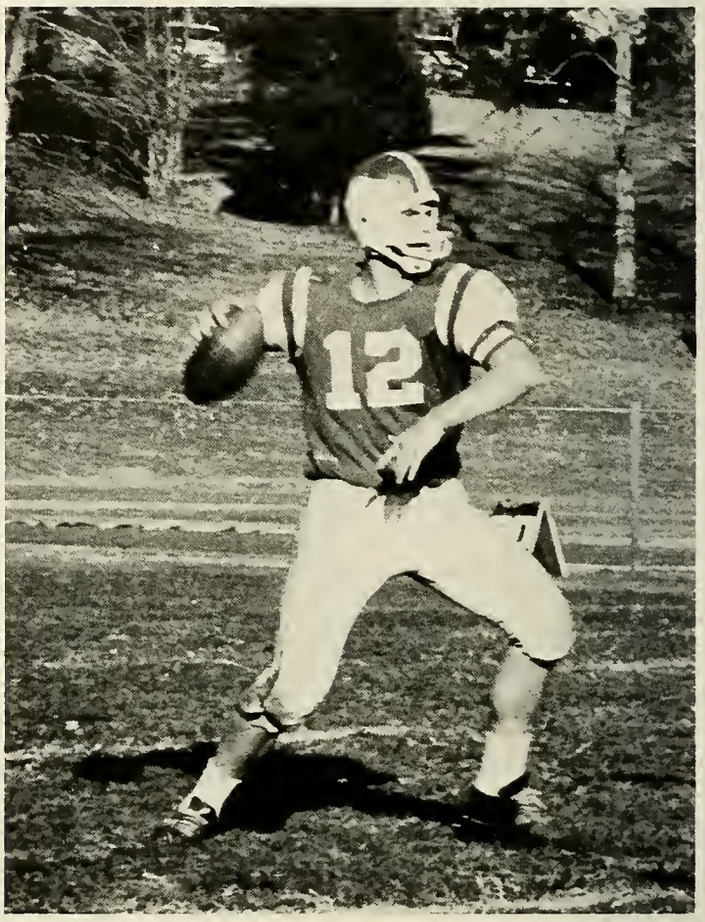

"George, where are you?"

Tiger interior line clashes with opponents

End Jim Mackey nears pass completion

Coaches and team see threat of im--pending danger

Soucek eludes would-be tacklers

Hampden-Sydney-6, Sewanee-28

Death Valley, October 3 — In the Tiger's third encounter of the season they took on a tough pack of Purple Tigers from Sewanee (The University of the South). The Sewanee squad shattered Hampden-Sydney's previously umblemished season 28-6.

Although the Tiger offense could not get rolling during the first half, they managed to hold the Purple Tigers in check, allowing only a single touchdown. The running of 205 pound tailback Bill Johnson, combined with an alert pass defense proved to be the Tiger's undoing. Johnson scored on touchdown runs of 26 and 59 yards and third quarters respectively.

The only bright spot of the afternoon came on a 74-yard punt return by quarterback Whitey Lipscomb, the play coming early in the fourth quarter. It proved to be the only scoring punch of the day for the outmanned Tigers.

The Tiger offense aerial-wise was good with Lipscomb accounting for 54 wards in nine tosses, while the alternate unit quarterback, sophomore George Summers, completed five passes for 40 yards.

Halfback Kendall Whitaker was the leading ground gainer with 48 yards in ten carries, while running-back Ty Tysinger picked up 41 yards in ten tries with the pigskin.

Homecoming 1964

Hampden-Sydney-41, Frederick-25

Death Valley, October 10 – Bouncing back after their loss to Sewanee, the Tigers thrilled a Homecoming crowd of 5,000 by drubbing Frederick College 41-25. The win was the first witnessed by the old grads in four years.

The Death Valley boys went to work in the opening minutes of the first quarter. Junior end Herb Sebren, blocking a punt on the Frederick 11, turned it into a Tiger TD with 12:40 remaining.

The Lions scored in the second quarter, only to have the All-State combination of quarterback Whitey Lipscomb and wingback George Heilig connect for a five-yard pass playgood for six points. Tysinger's kick was blocked, but the Tigers held a 13-6 halftime advantage.

In an explosive third quarter 27 points were scored in eight minutes. Frederick began it with a 77-yard run, tying the score at 13-13. Not to be outdone H-SC's Lipscomb fired another scoring toss to Heilig, this one covering 48 yards.

Frederick took the ensuing kickoff 94 yards for still another score. Tiger halfback Kendall Whitaker nearly matched that run with a 77-yard ramble into the Lion end zone. The score at this point read: H-S 27, Frederick 19.

In the fourth stanza the Tigers tallied again, with sophomore speedster Whitaker scoring from five yards out. Tysinger added the last score of the day on a plunge from four yards out.

George Heilig and Kendall Whitaker each had perhaps their finest game of the season. Whitaker carried the pigskin 20 times, grinding out 156 yards and 12 points, while Heilig caught five passes good for 90 yards and two touchdowns.

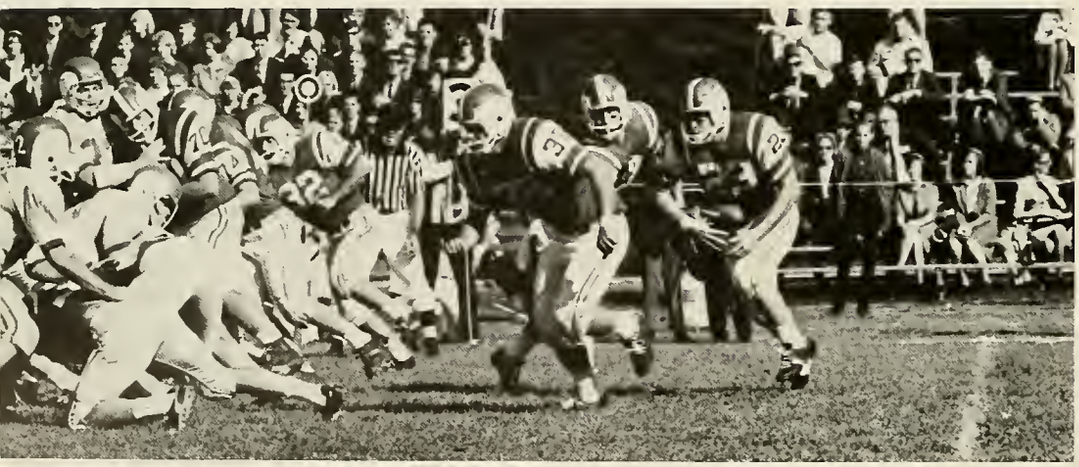

Tysinger follows blockers for good yardage

Back Jimmy Lee is caught by a Lion

The end draws near for Tysinger

Mr. J. W. Dunnington speaks at dedication of Hundley Stadium

Whitaker sprints around postrate blockers

Hampden-Sydney-14, Western Maryland-6

Westminister, October 17 — Hampden-Sydney rallied for two touchdowns in the third quarter to defeat Western-Maryland 14-6. Consequently, Western-Maryland lost its chance to clinch a Fourth Mason-Dixon Conference football title.

The Green Terrors opened the scoring in the first period after taking a Hampden-Sydney punt on their own 38-yard line. Quarterback Rex Walker set up the scoring with a 46-yard run through the center, then scored on a one-yard plunge. A run for the two point conversion failed. The Tigers went ahead in the third quarter, scoring on a 40-yard drive after an exchange of punts. Quarterback Whitey Lipscomb threw a 4-yard touchdown pass to Herb Sebren. Ty Tysinger's kick made it 7-6. Hampden-Sydney mounted another touchdown drive minutes later, marching 60-yards in 11 plays. Lipscomb scored on a two-yard dive and Tysinger's kick made the score 14-6.

Offensive standouts were Archie Soucek and Phil Rome. And on defense the Tiger center of the line did a good job. Jimmy Null, as usual, backed up the line with a fine showing.

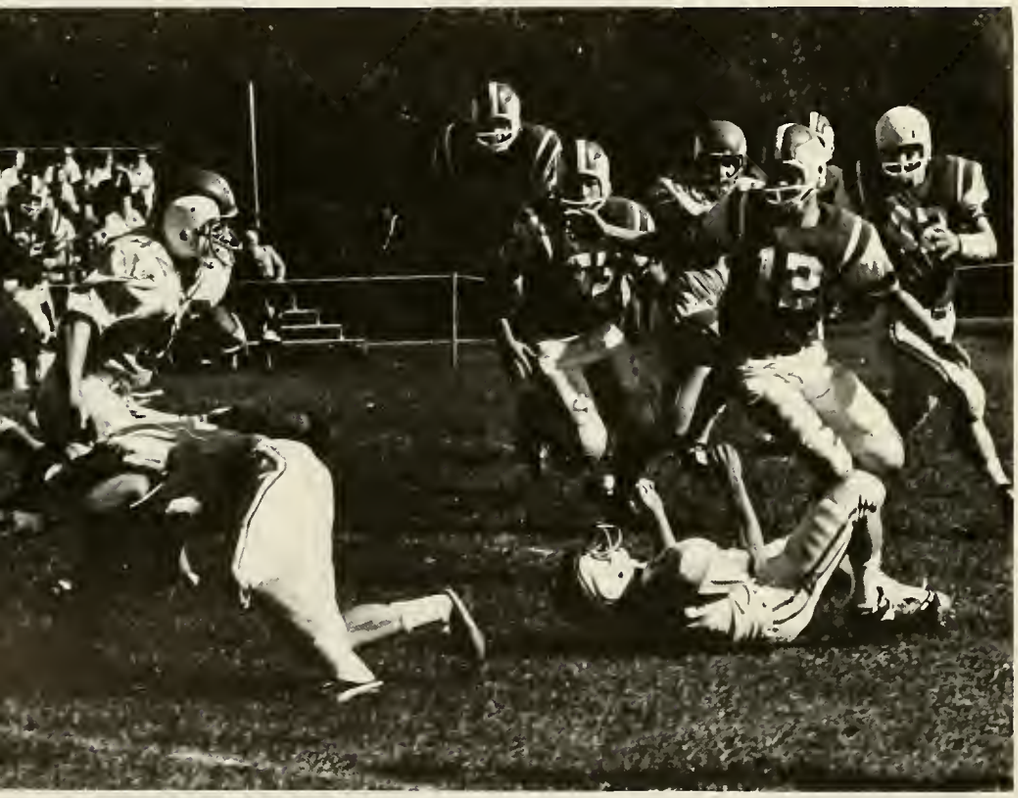

Heilig leads host of Tiger tacklers

A Sewanee Purple Tiger is brought down by the Death Valley Tigers

Conversion attempt nearly blocked

Despite a valiant effort Tysinger is hauled to the ground

Rome breaks loose behind a good block

The Doctors Moore, Jr. and Sr., contemplate the proceedings on the gridiron

Hampden-Sydney-21, Washington & Lee-0

Lexington, October 24 — The Tigers of Hampden-Sydney travelled to Wilson Field at Washington & Lee to renew a rivalry which dates back to 1891. In a game billed as "anything can happen," Hampden-Sydney dumped the Generals 21-0.

Early in the second quarter guard Denny Finger recovered a W & L fumble deep in General territory. It took but nine plays from W & L's 30 to score, with quarterback Lipscomb doing the honors. The conversion was good and the Tigers roared to a 7-0 lead.

Lipscomb scored again in the second quarter, this time from two yards out. Tysinger's kick gave H-S a 14-0 lead. The scoring drive began on the General 34, where freshman guard Andy Leake intercepted a pass.

The Tiger defense held the "gentleman" Generals four yards short of a touchdown early in the third quarter. The key man in the final score of the day was sophomore quarterback George Summers. End Bobby Robertson recovered a fumble on the W & L four. Summers bulled his way to paydirt from the two. The kick was good, and the Tigers had a commanding 21-0 lead.

Linebackers Jimmy Null and Denny Finger played an outstanding game defensively, as did freshman end John Mack.

Hampden-Sydney-6, Emory & Henry-29

Petersburg, October 31 — Halloween can bring about an odd array of tricks and treats. In a game played at Petersburg's Cameron Field before a crowd of 2,000 Emory and Henry's Wasps tricked the Tigers by a score of 29-6.

In the opening minutes of play Hampden-Sydney recovered a Wasp fumble on the E & H 44. A 38-yard pass play via the Lipscomb-to-Heilig route put the Tigers on the Emory and Henry six. From there it took quarterback Lipscomb two plays to reach paydirt. Tysinger's kick failed and the Tigers charged to a 6-0 lead.

On the first play from scrimmage following the Tiger TD, Wasp Bobby Magill swept around end for an 88-yard touchdown run. With the kick going wide the score was tied at six points each. A field goal and two Emory and Henry touchdowns later the half ended with H-SC on the short end of a 16-6 score.

The second half saw a spirited Tiger drive midway in the third quarter, but it fizzled on the E & H 29. The Death Valley boys failed to sustain a scoring drive after that. Ends Billy Edwards and Herb Sebren both played an outstanding game; Edwards on defense, Sebren on offense. Wingback George Heilig played his usual fine game until he was injured early in the second quarter.

Whitaker heckles Emory & Henry ball carrier

Soucek is "stung" from behind by a Wasp

Soucek dives for extra yardage

Coach Fulton ponders over next move

Hampden-Sydney-7, Millersville-12

Death Valley, November 7 — Millersville (Pa.) State College used two long drives for touchdowns and checked the Tiger's aerial attack with three interceptions upending Hampden-Sydney 12-7.

Millersville needed 14 plays to go 76 yards in the second quarter for a 6-0 lead. Haine scored on a 15-yard run.

An 18-yard runback of a punt to the Tiger 22 put the Marauders in position to score again. Another long run was halted at the H-S one-yard line, where the Tigers held on four consecutive downs.

After the second half kickoff the Bengals drove 66 yards in 13 plays to chalk up their first and what proved to be their last score of the game. Junior halfback Travis Tysinger picked up 52 of the 66 yards, scoring from one-yard out. Tysinger's gick sailed through the uprights, giving Hampden-Sydney a 7-6 advantage.

But the lead lasted only long enough for Millersville to get the ball after the ensuing kickoff and move 64 yards in 10 plays with Porter going the last seven yards for the TD. That ended the scoring for the afternoon, as Hampden-Sydney lost its third decision of the season 12-7.

Tysinger picked up 114 yards in 25 carries and punted for a 43.4-yard average. The Tigers had to play the game without the services of sophomore halfback Kendall Whitaker and senior wingback George Heilig.

"Where are my blockers?"

Hampden-Sydney-0, Centre-9

Danville, November 14 — Centre finished its football season on a high note, defeating the Hampden-Sydney Tigers 9-0. Two of the Colonel's freshman, Ben Boone and Joe LaMonica, set up a first quarter fieldgoal for Centre, pushing the ball back to Hampden-Sydney's 15-yard line after an interception by Boone. Centre scored its only touchdown early in the second quarter, following a 57-yard quick-kick. Hampden-Sydney was unable to kick out of danger and Centre moved the ball on in for the score. Hampden-Sydney got within the 14-yard line four times but were unable to push it across. The last threat to the Colonels came late in the fourth quarter when they lost the ball on downs and Hampden-Sydney took over.

Phil Rome and Archie Soucek again had a good showing for themselves. Hampden-Sydney's defense had to prove its worth continually during the afternoon with Jimmy Null and Ken Hyde backing up the line. On several occasions the Tigers moved the ball well but lost the ball on downs. This game disgusted the Tigers so that when they hit the Yellow Jackets the following week there was little contest involved.

Caudle throws pass in desperation

Tysinger's toe brings home one more point

Hampden-Sydney-20, Randolph-Macon-0

Death Valley, November 21 — Hampden-Sydney's Tigers wound up their 1964 gridiron season by walloping arch-rival Randolph-Macon 20-0.

The Tiger defense was brilliant, but the offense had a difficult time coming up with a combination which would lead to pay-dirt. The first half ended in a 0-0 deadlock.

With renewed enthusiasm, the Tigers took the field in the third quarter to score with 5:30 remaining on the clock. The first scoring drive began on the Jacket 38. Tysinger ripped the line for 24 yards, freshman Phil Rome roamed for two, while quarterback Lipscomb accounted for the remaining yards, sneaking the ball over from the one. Tysinger toed the pigskin for the PAT and H-S lead 7-0, much to the delight of 3,000 chilled, but happy fans.

The Bengals carried their 7-0 score into the fourth quarter. A fumble recovery by end Herb Sebren at midfield started the second touchdown drive. Jimmy Null, a sophomore, powered his way to paydirt from five yards out.

With 8:22 remaining in the fourth canto the final TD of the game was scored on the most perfectly executed play of the afternoon. Lipscomb heaved a 47-yard pass to George Heilig who got behind the Jacket defenders down the middle. Heilig's touchdown pass reception brought his season's total to 31 — a new Tiger record for pass receptions in one season.

"Keeping it in the family" as brothers-in-law Billy Edwards and Jimmy Null converge on helpless Yellow Jacket

Lipscomb has plenty of time to get this one away

Basketball

Co-Captains Dave Trickler and Steve Snyder

The 1964-65 Hampden-Sydney College basketball squad experienced one of the finest seasons achieved in the basketball history of the school. Under head coach Bill Pegram, and led by co-captains Steve Snyder and Dave Trickler, the Tiger basketballers were billed as the team to beat on the small-college basketball front in Virginia.

Even though the team did not accomplish what it set out to do, win the Mason-Dixon Conference championship, they posted an admirable 17-8 record for the season.

After losing their first game, a closely contested encounter with Southern Conference power, William and Mary, 94-70, the Tigers clawed their way through six of the next seven opponents, scoring over 100 points in each game.

Ed Whitthoefft and Denis Soden led the Tigers to their first home victory of the year over W&L, 118-84.

Travelling to Lynchburg, the Hampden-Sydney hoopsters proved they could be as devastating away as at home. High-scoring Thom Quarles led the team effort in a 108-70 victory.

Returning home for a weekend stand, the Bengals stopped Newport News Apprentice and Richmond Professional Institute by 126-58 and 127-73 margins respectvely.

Seated: Perkins, Soden, Parker, Richardson, Trickler, Witthoefft, R., Glaser, Beach; *Standing:* Booth, Rathmann, Snyder, Lawrence, Coach Pegram, Witthoefft, E., Buck, Bowker, Quarles.

Scores

H-S	70	William & Mary	94
H-S	118	Washington & Lee	84
H-S	108	Lynchburg	70
H-S	126	Newport News App.	58
H-S	127	Richmond Prof. Inst.	73
H-S	112	Washington & Lee	77
H-S	64	Old Dominion	74
H-S	110	Lynchburg	61
H-S	66	Appalachian State	76
H-S	73	Pfieffer	89
H-S	113	Newport News App.	61
H-S	79	Bridgewater	76
H-S	78	Randolph-Macon	103
H-S	79	Old Dominion	75
H-S	73	Univ. of Virginia	106
H-S	96	Roanoke College	78
H-S	105	Lynchburg	63
H-S	107	Washington College	79
H-S	105	Mt. St. Mary's	82
H-S	91	Randolph-Macon (OT)	93
H-S	102	Old Dominion	86
H-S	91	Bridgewater	79
H-S	85	Roanoke College	74
H-S	97	Richmond Prof. Inst.	80
H-S	77	Catholic U.	97

Ball-handling expert Dave Trickler in action.

Struggle for a rebound

Trickler jumps for two in Mount St. Mary's victory

"D&T" Rathmann fires against R.P.I.

Thom Quarles was high scorer in both games with 20 and 21 points. The R.P.I. score tied the Gammon Gymn scoring record for H-S.

W&L fell to the Tigers on the Generals home court 112-77 for the H-S cagers' fifth victory in a row.

Hampden-Sydney's baskeball fortunes were in full bloom at the beginning of the Christmas recess. As the season resumed after Christmas, however, a blight set in on the Tigers' cage endeavors, as they lost three of the next four contests.

Despite Quarles' 18 point effort the team came out on the short end of a 74-64 score at the Phiblant Tournament in Norfolk. The only consolation at the tournament was the Bengals' continued mastery over Lynchburg College. Steve Snyder was high scorer with 15 points in a 110-67 victory.

In a tournament at Spindale, North Carolina, the H-SC hoopsters' fortunes resulted in the longest losing streak of the season. Appalachian State and Pfieffer tamed the Tigers 76-66 and 89-73. Thom Quarles threw in 21 points in a losing cause in the first game, while co-captain Dave Trickler netted 20 points in the latter contest.

Returning to the confines of the state small-college scene, the Tigers resumed their winning ways at the expense of Newport News Apprentice by a score of 113-61 and Bridgewater by the close margin of 79-76.

The Tigers' old nemesis, the Yellow Jackets of R-MC, won a decisive victory at Ashland 103-78, but the Tigers bounced back to defeat Old Dominion 79-75.

Invading the Atlantic Coast Conference, the Tigers were stunned by the Cavaliers of U. Va. 106-73.

Steve Snyder displayed his talents by scoring 20 points in a 96-78 victory over Roanoke College.

The Bengals tripped by Lynchburg for the third time by a 105-63 margin. Quarles was again high scorer with 24 points.

The Tigers then entertained the Northern Division of the Mason-Dixon Conference in a not too host-like manner. Washington College was trounced 107-79, and Mount St. Mary's was stunned by a 105-82 margin. Playing perhaps their finest game of the season, the Bengals scored over 100 points for the tenth time.

Seeking revenge over R-MC, the Tigers fought hard in a game that went into an overtime. When the dust finally settled, however, the Death Valley Boys found themselves on the short end of a 93-91 score. Quarles played brilliantly, scoring 31 points.

Coach Pegram and his squad moved to the road for the remaining 4 games of the season. They were victorious each time, defeating Old Dominion, Bridgewater, Roanoke, and R.P.I., thus completing their finest season in five years.

The Tigers took their 17 and 7 record to the Mason-Dixon Conference Tournament, but bowed out in the first round to Catholic University 97-77 despite a 19 point scoring effort by Freshman Denis Soden.

The Z-P squad in action

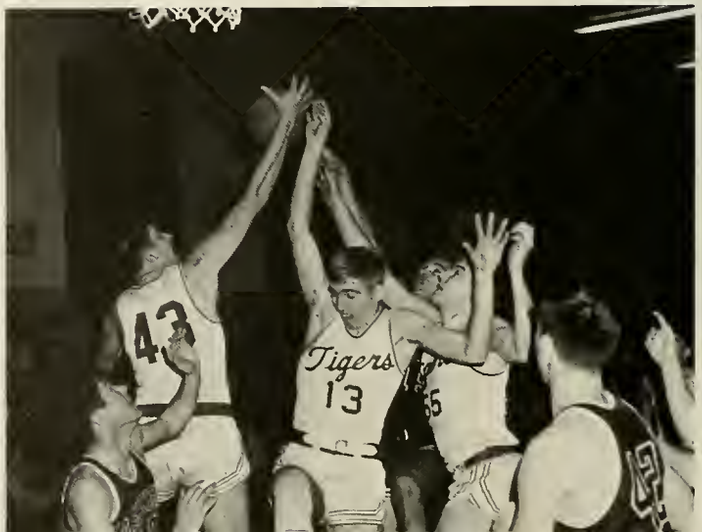

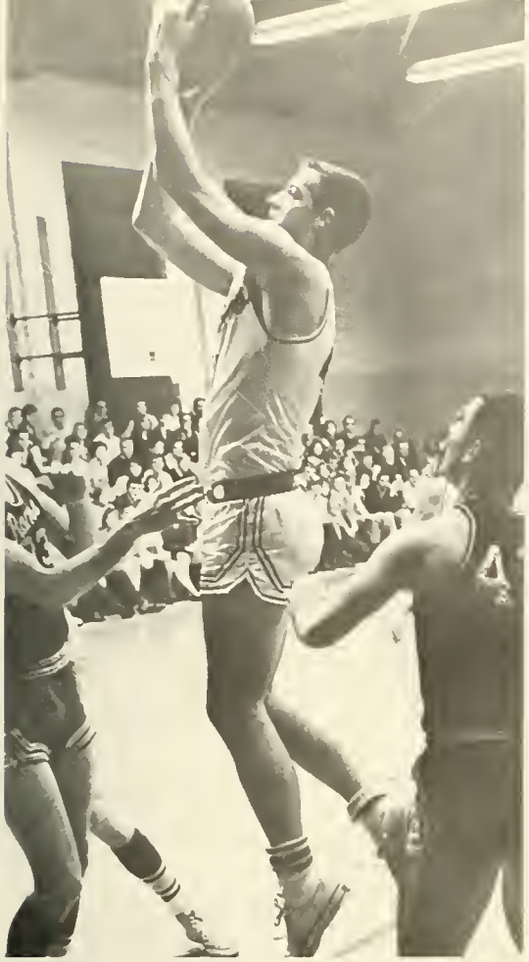

Big Ed Witthoefft fires

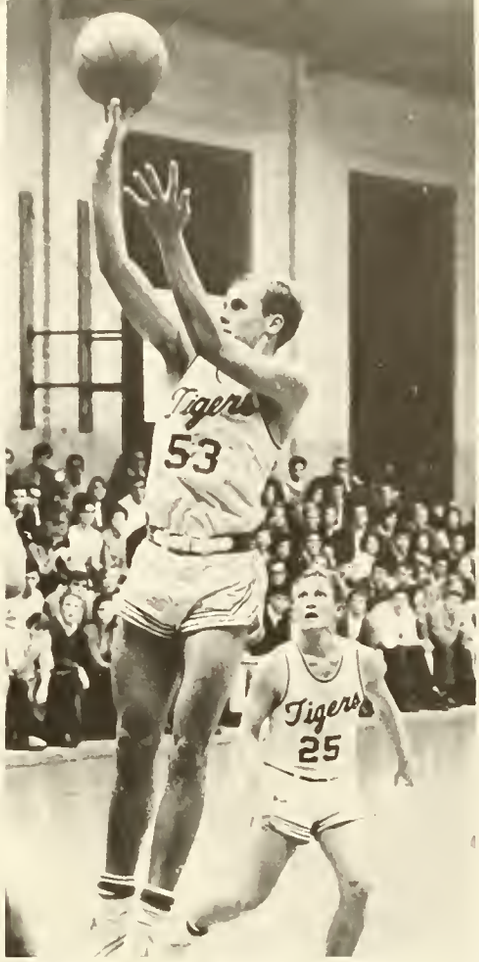

Thom Quarles hits a jumper from the foul line

R-MC: Almost . . . .

Russ Parker is fouled in rebound skirmish

Steve Snyder captures rebound

Scott Campbell

Tennis

With four returning lettermen, George Heilig, Jim Robertson, Dal Schreck, and Scott Street, and the support of Scott Campbell, Charlie Walton, Bucky Weatherford, Larry Tweel, Bob Loving, and Ret Turner, the Tiger Netters hope to finish this season with an even better record than last season's.

SCHEDULE

April 7 – Lynchburg	April 24 – Randolph-Macon
April 9 – Mt. St. Mary's	April 26 – Old Dominion
April 10 – Catholic U.	April 29 – Bridgewater
April 13–Univ. of Richmond	May 1 – Randolph-Macon
April 14 – Grove City	May 3 – Old Dominion
April 16 – Washington& Lee	May 4 – Roanoke
April 19 – Bridgewater	May 5 – Lynchburg
April 20 – V.P.I.	May 10 – Roanoke

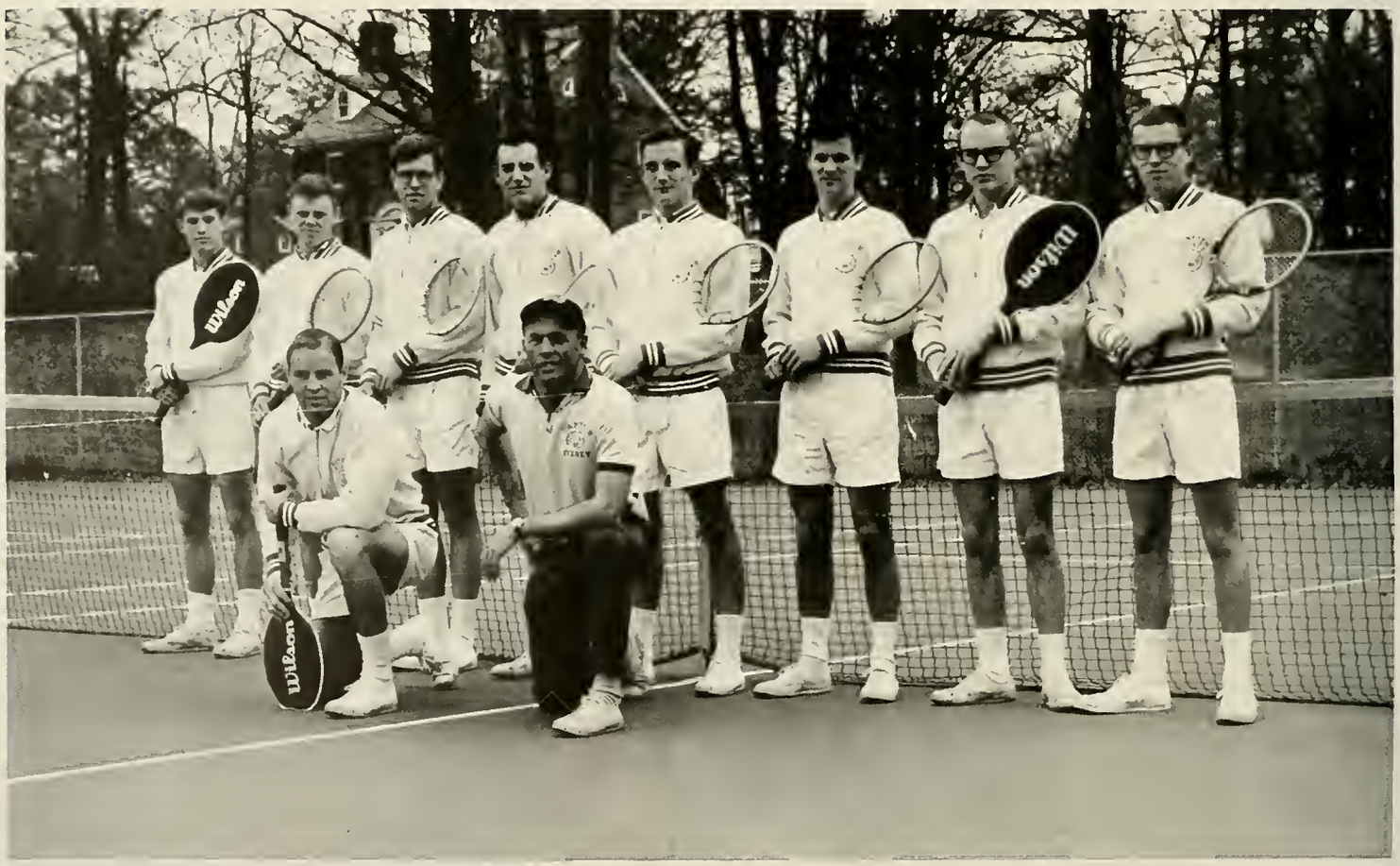

Kneeling: Heilig, Coach Fulton; *Standing:* Campbell, Walton, Street, Loving, Turner, Robertson, Schreck, Weatherford

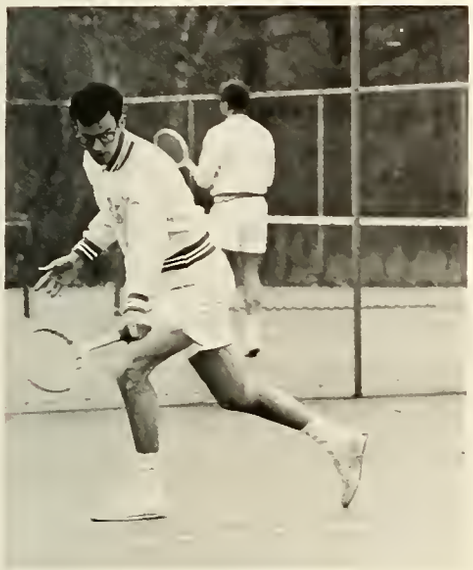

Jim Robertson

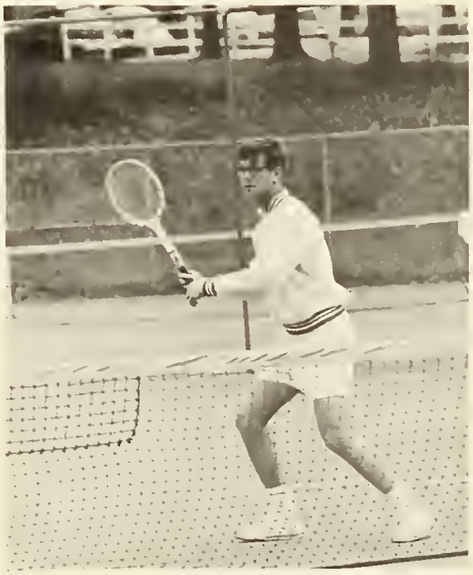

Scott Street

Larry Tweel

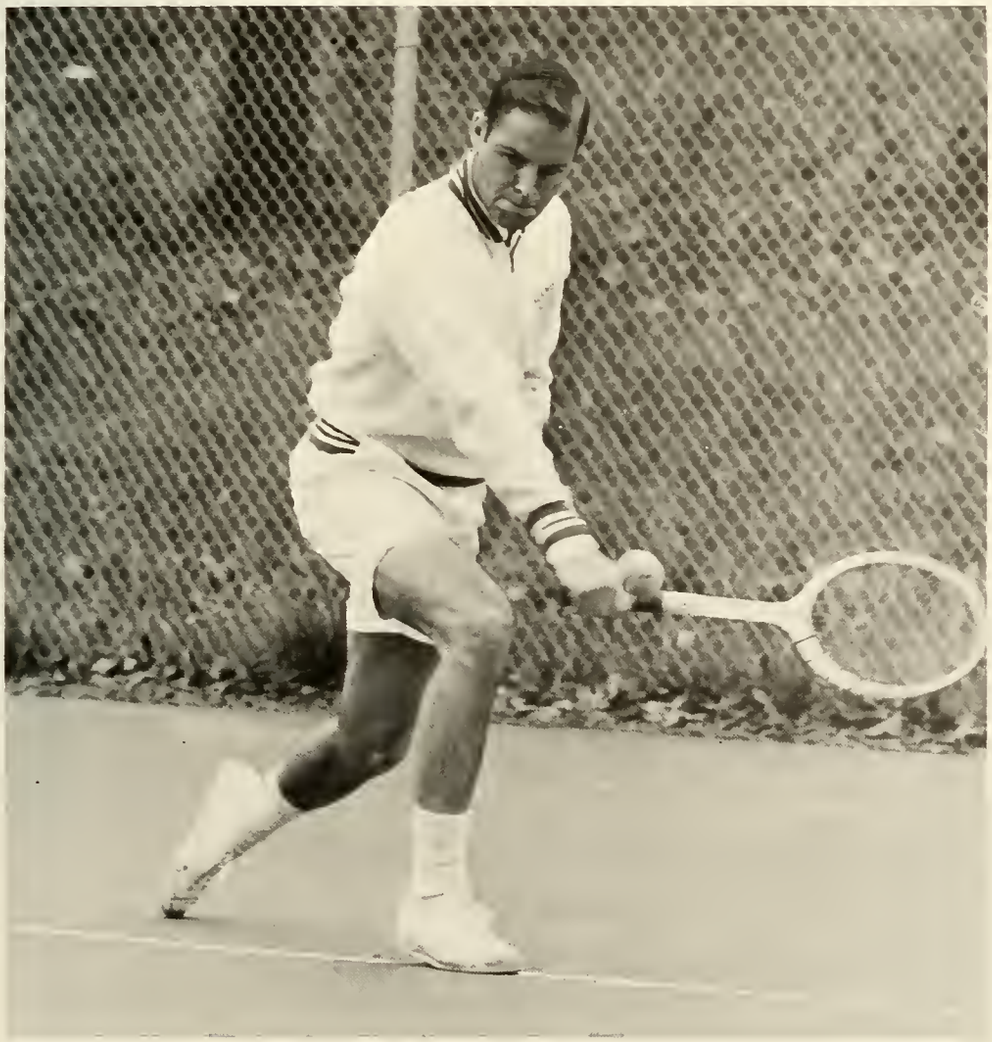

George Heilig

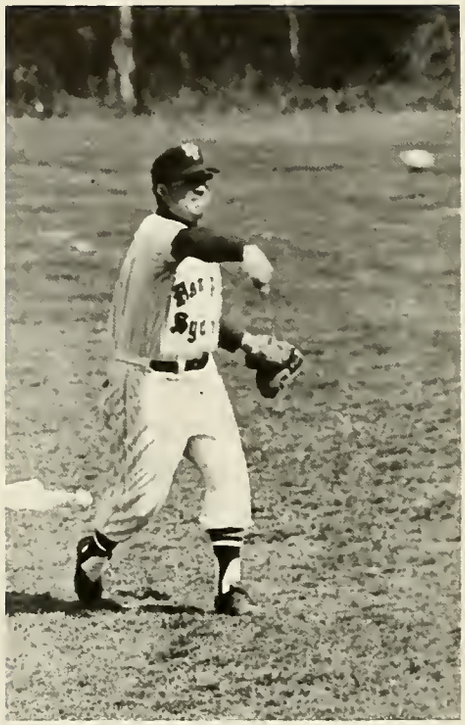

Coach Bill Pegram

Baseball

After compiling a 10-6 record in 1964 and having all but two lettermen returning, the Tiger Hardballers are looking forward to a fine season. Much is expected from the big bats of Whitey Lipscomb, Travis Tysinger, Garnette Davis, and Dave Trickler, while the pitching staff is strong with Wayne Tennent, Mark Chinn, Bob Robertson, and Bob Maxwell. Newcomers on the mound include Dick Manson, Winn Howell, and Andy Leake. All in all, Coach Bill Pegram expects big things from this year's team.

Bob Maxwell

SCHEDULE

March 25&26 – Kalamazoo
March 29&30 – Jacksonville U.
March 31, April 1 – Stetson
April 2&3 – Georgia Southern
April 7 – Lynchburg
April 10 – Mt. St. Mary's
April 14 – Old Dominion
April 15 – Marietta (2)
April 17 – Washington & Lee
April 19 – Bridgewater
April 22 – R.P.I.
April 24 – Randolph-Macon
April 29 – Bridgewater
May 1 – Randolph-Macon
May 5 – Lynchburg
May 7 – Un. of Baltimore
May 8 – Old Dominion
May 11 – R.P.I.

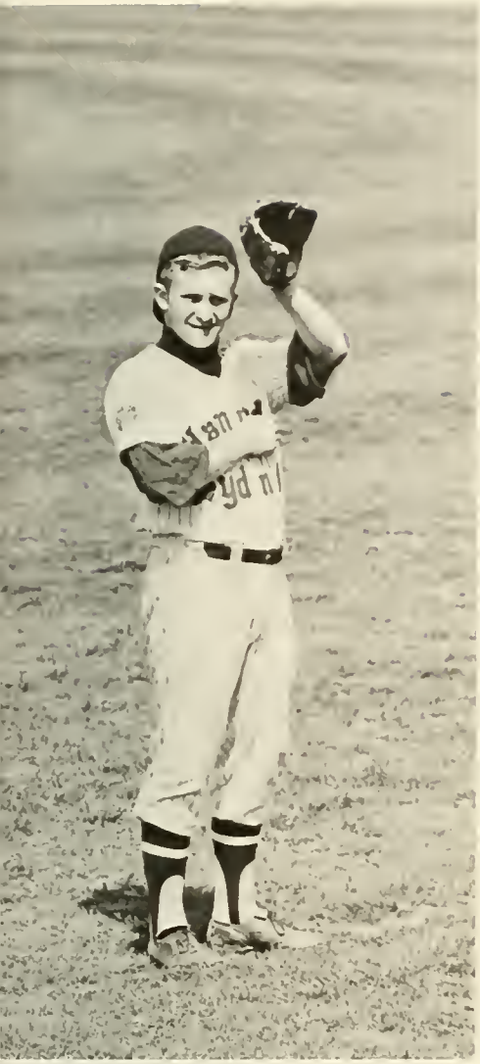

Dave "Clown Prince" Trickler

Winn Howell

John Sartain

Kneeling: Cook, Hazlegrove, Manson, Sartain, Leake, McConnell, Hazlegrove, Guthridge, Tysinger; *Standing:* Maxwell, Davis, Lipscomb, Tennent, Shumate, Soden, Rosenstock, Chinn, Howell, Trickler, Lee

Track

With more boys out for track this year Coach Wacker expects an improvement over last year (0-8). Leading the force of returning veterans are Don Mattox, Herb Sebren, and Dave Milbourn. Help is expected from Travers Edwards, Ronnie Tweel, John Mack, and Stretch Beach.

SCHEDULE

April 8 – Washington & Lee
April 14 – Old Dominion
April 17 – Randolph-Macon
April 21 – Roanoke
April 24 – Newport News A.S.
April 27 – Lynchburg
May 1 – State Meet
May 5 – Bridgewater
May 8 – Little Eight
May 14 & 15 – Mason-Dixon Meet

Don Mattox

Kneeling: Hightower, Voight, Milbourn, Woodhouse, Mattox, Bergren, King, Tweel; *Standing:* Cox, Mack, Morrison, Edwards, McLaughlin, Hodgins, Beach, Robinson, Gronemann

Tweel takes the Baton from Beach

John Morrison goes into a hurdle . . . and takes it nicely

Beckner, Tuck, Thompson, Duke, Richardson, Council

Golf

The 1965 golf team looks forward to a bright season with four returning lettermen and freshmen Jim Beckner and Gary Duke.

SCHEDULE

April 5 – V.M.I.
April 13 – Washington & Lee
April 14 – Old Dominion
April 22 – Randolph-Macon
April 23 – Bridgewater
April 26 – Little Eight
April 28 – Richmond
May 3 – R.P.I.
May 4 – Roanoke
May 7 – Lynchburg
May 10 – Mason-Dixon

Charles Thompson gives pointers to "tree-golfer" Randy James

Squirrel's eye view

Coach Wacker advises McKittrick

Wrestling

The Tiger Wrestling Squad had a fair season this year. Outstanding again this year was Herb Sebren, who received support from Madison Cummings, Bob Maxwell, and newcomers Bill Miller, Dave McKittrick, and Doc Frank.

Kneeling: Boswell, Tilson, Graham, McKittrick, Cummings, Franklin; *Standing:* Shumadine, Maxwell, Sebren, Frank, Miller, Coach Wacker

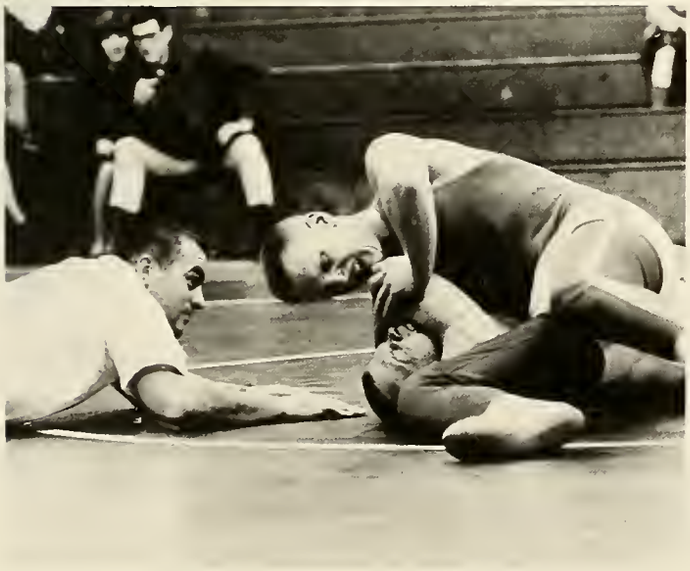

Frank works on his opponent

Intramurals

At Hampden-Sydney we are fortunate to have an active intramural program for those not wishing to participate in varsity competition. The league is comprised of the eight social fraternities and a team from the independents. Sports include touch football, A and B league basketball, softball, tennis, volleyball, horseshoes, ping-pong, (and new this year) track and wrestling.

The Kappa Sigs were undefeated in football and B league basketball and won the track meet, while the PiKA's team captured the A league basketball crown.

Dick Manson, Jim Pickens, and Pete McWilliams managed this year's program.

INTRAMURAL MANAGERS
McWilliams, Manson, Pickens

"Mate" Washburn and Dave Trickler struggle in an attempt to capture the football.

PiKA's Wayne Tennent blocks Lamboation shot

Kappa Sig's undefeated football champs

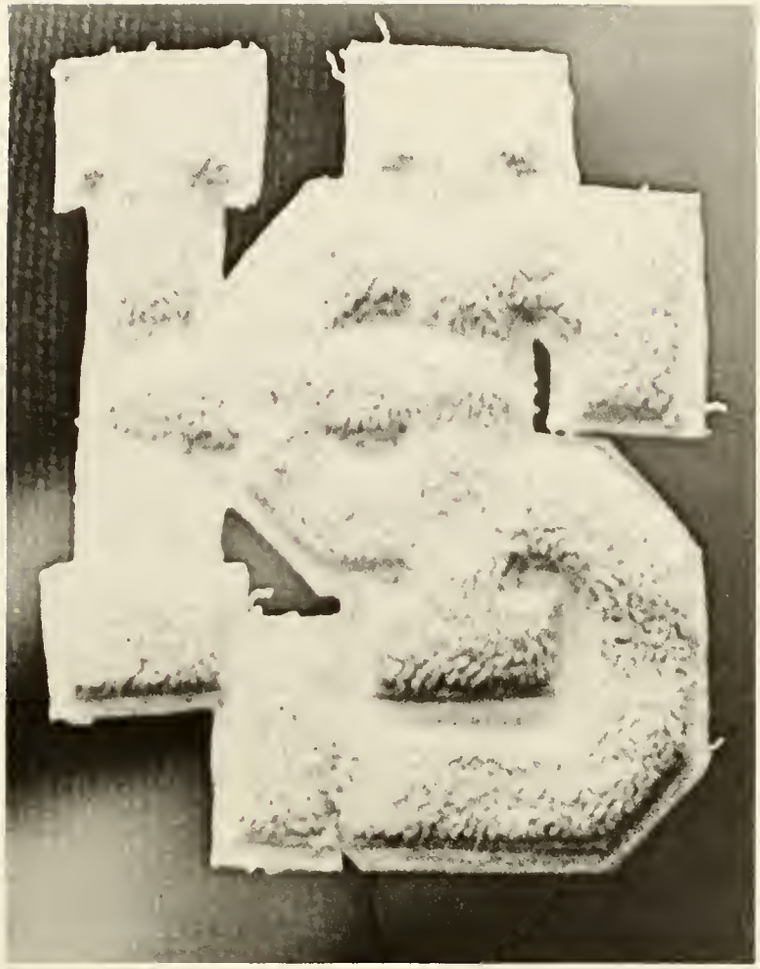

Sports Honors

FOOTBALL HONORS, 1964:

Sandy McLaughlin – Sportsmanship Award, All Mason-Dixon, All State, Co-Captain.

George Heilig – All Mason-Dixon, All State,Co-Captain.

Jimmy Null – Defensive Award, Honorable Mention All State.

Travis Tysinger – Moore Key, All Mason-Dixon, All State, 1965 Co-Captain.

Whitey Lipscomb – All Mason-Dixon, All State, 1965 Co-Captain.

Herb Sebren – Slater Award, All State.

Rod Goggin – Honorable Mention All State.

Tom Connelly – 12th Man Award.

BASKETBALL HONORS, 1965:

Dave Trickler – Moore Award, Honorable Mention Mason-Dixon, All Little Eight, Co-Captain.

Steve Snyder – Sportsmanship Award, Honorable Mention Mason-Dixon, Honorable Mention Little Eight, Co-Captain.

Thom Quarles – All Mason-Dixon, All Little Eight.

WRESTLING HONORS, 1965:

Madison Cummings – Moore Award.

Bob Maxwell – Sportsmanship Award.

Doc Frank – Bradley Outstanding Wrestler Award.

BASEBALL HONORS, 1964:

Travis Tysinger – All Little American, All Mason-Dixon.

Dave Trickler – All Mason-Dixon.

Jim Rosenstock – All Mason-Dixon.

SPRING SPORTS HONORS, 1964:

Don Mattox – Track Award.

George Heilig – Tennis Award.

Classes

Senior Class Officers

President ..... ARCHIBALD HANSON SOUCEK, JR.
Vice-President ..... JAMES DONALD MATTOX, JR.
Secretary-Treasurer ..... GEORGE GEOFFREY HUBBARD

HERBERT SPENCER ADAMS
Buckingham Court House, Virginia

B.A. ΣN, HΣΦ

President Pledge Class (3); Marshal (4); Eta Sigma Phi, Sentinel (4); Union Philanthropic Literary Society, Treasurer (3,4); Fire Department (1,2,3,4); Assistant Fire Chief (3,4); Young Democrats (2).

Class of '65

THOMAS MARSHALL AMOS, JR.
1811 Warrington Road, S.W.
Roanoke, Virginia

B.S. KA, XBΦ

Kappa Alpha, Scholarship Chairman (4), No. VII (4); Chi Beta Phi (2,3,4), Regional Vice President (4); Wrestling (4); G.E. College Bowl (3); Team (3); Summer Research in Physics (1,2); Summer Physics Research at University of Virginia (3); Adamson Scholarship (4).

JOSEPH EDWARD AGSTEN
803 Murray Avenue
Durham, North Carolina

B.S. XΦ

Chi Phi, President (4), Treasurer (3); Young Republicans Club (3); Football (1,2); Track (3).

JOHN EDWARD ANFIN
Box 949
Radford, Virginia

B.A. ΘX, ΠΔE

Theta Chi, Secretary (3); Pi Delta Epsilon, Vice President (4); TIGER, Editor (4), Feature Editor (2), Managing Editor (3); Student-Faculty Relations Committee (4); Honor Council (4); Judiciary Board (4); Student Council (2); Featured Speakers Union (1).

Class of '65

JOHN ROGER BARKER
1808 Baylarian Boulevard
Orlando, Florida

B.S.

FREDERICK WARREN BECK, III
1248 Northhampton Road
Petersburg, Virginia

B.A. KΣ

Taxi Squad, Captain.

EDWARD DOUGLAS BEVAN
6023 Westwood Terrace
Norfolk 8, Virginia

B.S. ΧΦ

Chi Phi, Secretary (2); Literary Magazine (1), Editorial Board (2); Physics Assistant (3); Math Assistant (3).

Class of '65

DODDRIDGE HEWITT BIAETT, III
4120 Diane Drive
Fairview Park 26, Ohio

B.S. ΧΦ

Chi Phi, Sergeant-At-Arms (2), Social Chairman (3); Glee Club (1,2,3,4); Tiger Band (1,2), Leader (3,4).

FRANK HAWTHORNE BLUNDELL
11111 Ralston Road
Rockville, Maryland

B.S. ΛΧΑ, ΠΔΕ

Lambda Chi Alpha, House Manager (3); TIGER, Circulation Manager (3,4); Cross Country (1); Physics Assistant (3).

JOHN McLEAN BOSWELL
R. F. D. #1
Burkeville, Virginia

B.A. ΛΧΑ, ΠΔΕ

Lambda Chi Alpha, Rush Chairman (2), President (3,4); German Club (1,2,3,4); TIGER, Circulation Staff (1,2,3,4); Wrestling (3,4); Student-Faculty Relations Committee (3); Nomination Convention (2,3); Interfraternity Council (2,3,4); Honor Council (4).

Class of '65

ROBERT O. BOE
U. S. Navy #568
c/o F. P. O.
New York, New York

B.S. ΣΝ, ΣΓ

Sigma Nu, Rushmaster (2), Pledgemaster (3); Contributor to Literary Magazine.

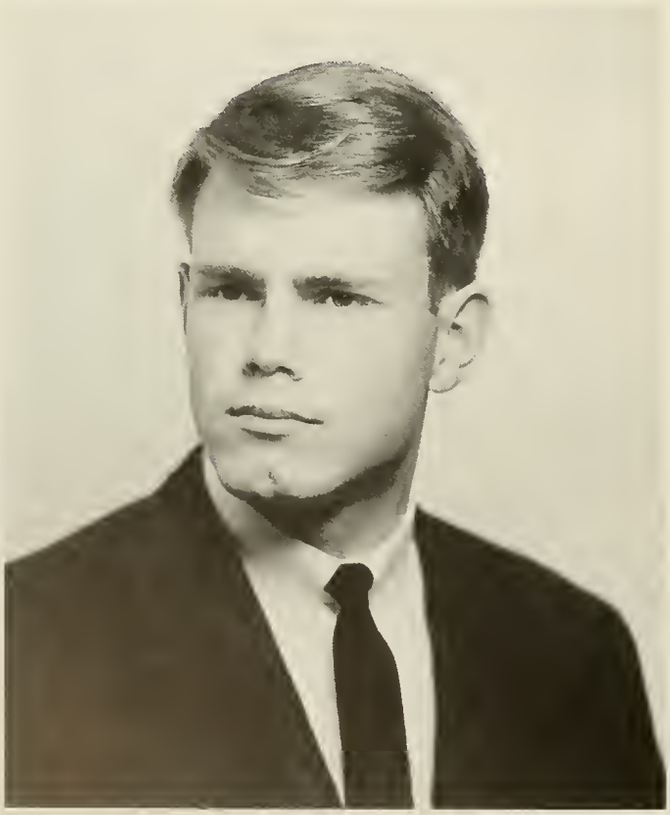

JAMES ARTHUR BOTT, JR.
527 Country Club Drive
Wilmington 3, Delaware

B.S.

Glee Club; Chemistry Assistant.

WILLIAM LeROY BURNER, III
2615 Glenview Road
Glenview, Illinois

B.A. ΣΝ, Σγ

Sigma Nu, Service Chairman (2), Marshal (3); Union Philanthropic Literary Society (1); Editorial Staff of Literary Magazine (3); Intramural All-Star Softball Team (3); Intramural All-Star Football (4).

Class of '65

REGINALD JEFFREY BOWKER
724 East 26th Street
Paterson, New Jersey

B.S. ΣΧ, ΠΔΕ

Sigma Chi, Treasurer (3,4), Intramural Manager (3,4); TIGER (4); KALEIDOSCOPE (3,4); Basketball (1,2,3,4); Baseball (3); Student Assembly (3).

GERALD ALLAN BUTLER
2006 Columbia Road, N. W.
Washington, D. C.

B.A. ΨΧ

Young Republicans, Executive Committee (3,4); Campus Christian Association, Secretary (4); TIGER (1,2).

ANDREW JEROME BUTTON
536 W. Bellview Avenue
Winchester, Virginia

B.S. ΧΦ, ΨΧ

Chi Phi, Secretary (3), Vice President (4), House Manager (2,3); Judiciary Board Chairman (4); Psi Chi, President (4); Glee Club (1,2,3), Treasurer (3); German Club (1,2,3,4), Vice President (3); Student Assembly (4); Honor Council Alternate (4); Psychology Assistant (3,4); Library (3,4); Student-Faculty Relations Committee (4); Judiciary Board (4); Inter Fraternity Council Representative (4).

Class of '65

LEON FREDERICK CHAPMAN, III
308 Redpoint Drive
Smithfield, Virginia

B.A.

TIGER, Reporter (1,2); History Assistant.

CLARENCE CONWAY CHEWNING, III
24 Maxwell Road
Richmond, Virginia

B.A. ΚΣ, ΟΔΚ, ΠΔΕ

Kappa Sigma, Vice President (4), President (4); Junior Class, Secretary-Treasurer; Senior Class, Historian; Pi Delta Epsilon, Secretary-Treasurer (2); Student Faculty Relations Committee (4); TIGER (1); KALEIDOSCOPE (2,3); Analyst for Dean of Students (3,4).

JOHN GARLAND CLAUDY
225 North Porter Street
Seaford, Delaware

B.S. ΣN,ΨX

Sigma Nu, Recorder (2,3); KALEIDOSCOPE, Photographer (1); Physics Assistant (2); Gymnasium Assistant (4); Psychology Assistant (4).

Class of '65

THOMAS FRANCIS CONNELLY, JR.
1404 Oakland Avenue
Durham, Norfth Carolina

B.A. ΠΔΕ

Booster Club (2,3,4); Student Assembly (2,3); TIGER, Assistant Sports Editor, Sports Editor; Football; Basketball, Manager; Twelfth Man Award, (Football); Director of Athletic Information (2,3,4).

KENNETH WAYNE COOK
661 South Van Buren Street
Herndon, Virginia

B.S.

Football (1,2); Baseball (1,2).

ROBERT TAYLOR COSBY, JR.
816 Vicar Lane
Alexandria, Virginia

B.S. ΣX

Sigma Chi, Secretary (3), Treasurer (2), Vice President (4); Inter Fraternity Council, Treasurer, Secretary; Student Assembly; Wrestling.

Class of '65

JAMES FRANCIS COPE
Galphin Drive
Greenville, South Carolina

B.S. ΘX

RICHARD FITZGERALD CRALLE, JR.
406 Third Avenue
Farmville, Virginia

B.S. ΣX

Young Republicans Club; Football (1,2,3,4); Football, Captain (4); Stag Room, Owner (5).

RUSSELL MADISON CUMMINGS, JR.
22 Maple Lane
Lexington, Virginia

B.S. ΧΦ

Junior Class, Secretary-Treasurer; Wrestling (2,3,4); Otis Bradley Outstanding Wrestler Award.

Class of '65

RICHARD HUSE CRANE, JR.
Shepherdstown, West Virginia

B.S. ΣΝ

Sigma Nu, Assistant Treasurer; Math Assistant.

THOMAS LAUCHLIN CURRIE, JR.
4437 Menokin Road
Richmond, Virginia

B.A. ΧΦ

Chi Phi, Treasurer; Student Assembly; Biology Assistant.

HUGH MILTON DAVIS, JR.
4219 Brook Road
Richmond, 27, Virginia

B.A. ΧΦ, ΗΣΦ ΣΥ

Chi Phi, Historian (2), Treasurer (3), Rush Chairman (4); Tau Kappa Alpha, Vice President (3), President (4); Eta Sigma Phi, Sergeant-at-Arms (3), Vice President (4); Glee Club (1,2,3,4); Debate Council (1,2,3,4), Secretary-Treasurer (2), President (3,4); Union Philanthropic Literary Society (1,2,3,4), Chaplain (2), President (3); Board of Publications (3,4), President (4); Hampden-Sydney Literary Magazine (1,2,3,4), Assistant Editor (2), Editor (3,4); Biology Lab Assistant; College Bowl Team; Outstanding Debator (3).

Class of '65

JOHN GARNETT DAVIS, JR.
Max Meadows, Virginia

B.A. ΠΚΑ, ΠΔΕ

Basketball (1,3); Baseball (1,2,3,4); Dorm Proctor, Cushing Fourth Passage.

WILLIAM BIRCH DOUGLASS, III
3901 Park Avenue
Richmond, Virginia

B.A. ΚΑ, ΗΣΦ, ΠΔΕ

Kappa Alpha, Corresponding Secretary (4); German Club, Decorations Committee; KALEIDOSCOPE (3), Organizations Editor (4); Football (1).

THOMAS UNDERWOOD DUDLEY
Middleburg, Virginia

B.A. KΣ, HΣΦ

Kappa Sigma Guard (4).

Class of '65

JOHN WOODROW EDEN, JR.
503 Willey Street
Seaford, Delaware

B.S. ΘX

Theta Chi, Chaplain (1); Student Christian Association (1,2).

WILLIAM MILNES EDWARDS
1830 Belleville Road
Roanoke, Virginia

B.S. KΣ

Football (1,2,3,4).

DAVID LANE FERGUSON
55 Ferguson Lane
Newport News, Virginia

B.A. ΘX

Theta Chi, Treasurer (3), President (4); Inter Fraternity Council; Tennis (3).

Class of '65

WILLIAM GILBERT FAULK, JR.
1404 Emerson Street
Monroe, Louisiana

B.A. ΘX

Theta Chi, Social Chairman (2,3), Rush Chairman (3), Historian (2); Interfraternity Council (2,3,4), Vice-President; TIGER, Feature Editor (4).

JAMES BENJAMIN GARRETT, JR.
4412 Malden Drive
Charleston, West Virginia

B.S. ΣN,ΨX

Sigma Nu, Vice President (2), Chaplain (3); Psi Chi, Vice President; Union Philanthropic Literary Society; Campus Christian Association; Wrestling (1,2).

FRED BINGHAM GENTRY, JR.
3480 Peakwood Drive, S.W.
Roanoke, Virginia

B.A. KΣ

Kappa Sigma, Grand Master of Ceremonies (4); Young Democrats Club, Organizer, Vice President; Tennis (1,2,3,4); Cheerleader (1).

Class of '65

STEPHEN MacTAVISH GEDNEY
8001 Lakeshore Drive
Bon Air, Virginia

B.A. XΦ

Union Philanthropic Literary Society, President Pro Tem (3), President (4).

THOMAS STEVENS GEORGE, III
102 West William Street
Salisbury, Maryland

B.A. ΣN, XBΦ

Sigma Nu, Assistant Treasurer (4), Pledge Class President (2); Student Assembly; Student Faculty Relations Committee; Glee Club; Football (4); Chemistry Lab Assistant.

RICHARD DIXON GILES
Route 2
Chatham, Virginia

B.S. ΣN, XBΦ

Sigma Nu, Rush Chairman (3), President (4).

Class of '65

RAY WILSON GRUBBS
401 East Main Street
Christiansburg, Virginia

B.S. XΦ

Chi Phi, Chaperon Committee (4).

CHARLES EDWARD HALL, III
2114 Stuart Avenue
Richmond, Virginia

B.A. KΣ

Glee Club (1); Young Republicans (3,4); KALEIDOSCOPE (2,4); Bible Assistant (2,3).

WILLIAM BOSWELL HANES
204 Vine Street
Herndon, Virginia

B.A. ΣX

Class of '65

JOHN EVANS HARBOUR
P. O. Box 1087
Williamsburg, Virginia

B.A. ΣN

Sigma Nu, Historian (2,3); Glee Club (1,2), Jongleurs (1,2).

SCOTT MARTIN HARWOOD
707 First Avenue
Farmville, Virginia

B.S. ΘX

Theta Chi, Treasurer (4).

GEORGE HARRIS HEILIG, JR.
1101 Westmoreland Avenue
Norfolk, Virginia

B.S. ΠΚΑ, ΠΔΕ, ΟΔΚ

Pi Kappa Alpha, Pledgemaster (3); Student Body Vice President (3), President (4); Sophomore Class Vice President; Omicron Delta Kappa, Secretary (4); Student Assembly, President (4); Honor Council, President (4); Student Faculty Relations Committee (3,4); Who's Who in American Colleges and Universities (3); Student Assembly (3); Honor Council (3); Football (1,2,3,4); Tennis (1,2,3,4); Football, Co-Captain (3); Tennis, Co-Captain (4); Football, Honorable Mention, All Mason-Dixon (3); First Team Virginia State All Small College team (3); Honorable Mention (2); Omicron Delta Kappa Award for outstanding freshman.

Class of '65

WILLIAM FRANKLIN HATCHER, JR.
2654 Robin Hood Road
Roanoke, Virginia

B.S. ΠΚΑ

STEPHEN HOLLAND HELVIN
1108 Park Street
Charlottesville, Virginia

B.A. ΠΚΑ

Literary Board of the Hampden-Sydney Magazine; Football (1,2,3,4).

KEMP NEAL HUNT
1606 Canterbury Road
Raleigh, North Carolina

B.S. ΚΣ

Kappa Sig, President (4); Student Assembly; Interfraternity Council; KALEIDOSCOPE, Feature Editor.

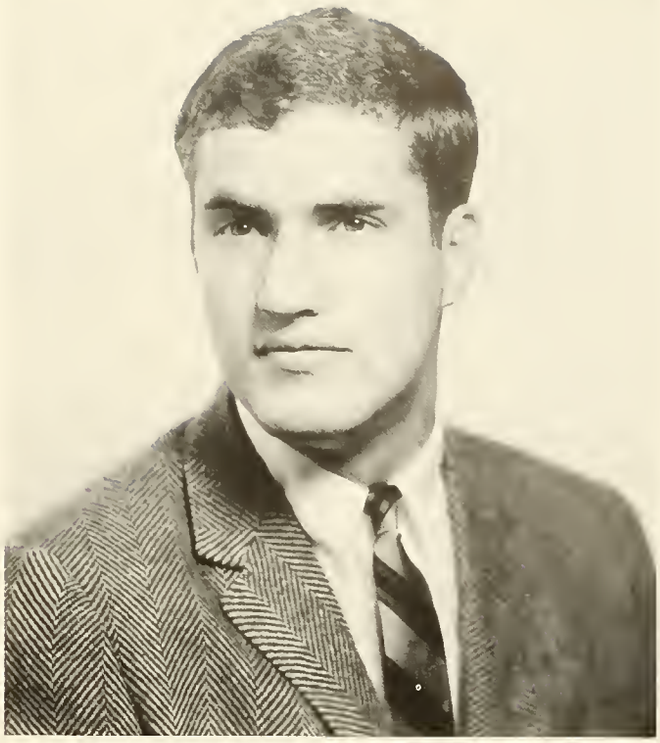

Class of '65

GEORGE GEOFFREY HUBBARD
2623 Carolina Avenue, S.W.
Roanoke, Virginia

B.S. ΠΔΕ

Secretary-Treasurer of Class (4); Campus Christian Association (1,2,3,4); Program Committee (4); Student Prayer Group (1,2), Co-Director (2); TIGER, Feature Staff (3,4); Cross-Country (1); Intramural Football (1); Intramural Wrestling (4); Intramural Basketball (4); Intramural Track (4); Food Committee; McRae's Seminar (3,4).

ROBERT DEVEREUX JARRATT
Box 233
Floyd, Virginia

B.S. ΛΧΑ

Lambda Chi Alpha, Corresponding Secretary (3); Treasurer (4).

RONALD RALPH JESSEE, II
Hi-way Motel, Route 2
Abingdon, Virginia

B.S. ΘΧ,ΨΧ

Psi Chi, Program Chairman.

Class of '65

EDWARD CONANT JOHNSTON, JR.
Route 2
Lexington, Virginia

B.S. ΧΦ

JOHN THOMAS KING
Burkeville, Virginia

B.S. ΛΧΑ

DOUGLAS SIRLING KNOX
2F6 Hillcrest Drive
Mobile, Alabama

B.S. KA

Dorm Counselor (4); Junior Year Abroad, University of Vienna (3); Representative to Student Council at Vienna (3).

Class of '65

ELMER HARVEY LAMMAY, JR.
3612 Reynolds Road
Richmond, Virginia

B.A. ΠΚΑ

Football (1,2,3,4).

RICHARD EDWIN LEWIS, JR.
Box 177
Dinwiddie, Virginia

B.A. KA

Kappa Alpha, No. IX (4).

RICHARD CAMPBELL MANSON, JR.
111 Seneca Road
Richmond 26, Virginia

B.S.

Booster Club, President (4), Vice-President (3); TIGER (1,4); Basketball Manager (2,3,4); Director of Intramural Athletics.

Class of '65

CHARLES ISAAC LUNSFORD, III
3015 Avenham Avenue
Roanoke, Virginia

B.A. KΣ

KALEIDOSCOPE (3,4); TIGER (1,2); Young Republicans Club (3,4).

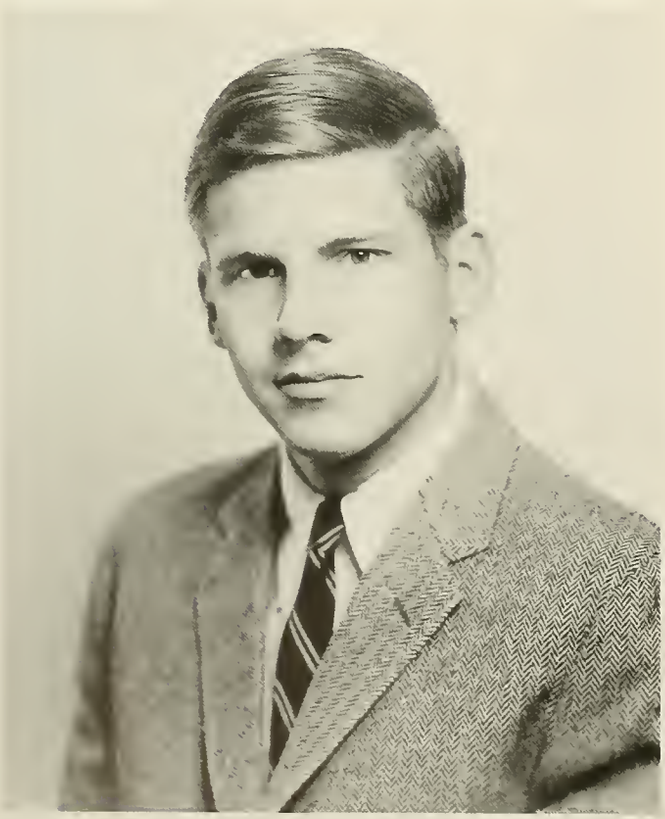

JAMES DONALD MATTOX, JR.
1117-L Sandusky Drive
Lynchburg, Virginia

B.A. ΣN, HΣΦ

Sigma Nu, Intramural Chairman (2); Junior and Senior Class Vice-President; Eta Sigma Phi, Treasurer; Crosscountry (1); Track (1,2,3); Track Sportsmanship Trophy (1,2); Joshua Warren White Award (2); Most Valuable Track (3).

HARRY FORD McARVER, JR.
3235 Willow Oak Road
Charlotte 9, North Carolina

B.S. KA

Kappa Alpha, VIII (4).

Class of '65

ROBERT WALLACE MAXWELL, II
553 Bridge Street
Waynesburg, Pennsylvania

B.S. XBΦ

Chi Beta Phi, Secretary-Treasurer (4); Wrestling (1,2,3,4); Baseball (1,2,3,4); Wrestling Sportsmanship Award (3); Wall Street Journal Student Achievement Award (4).

JAMES MEREDITH McKENNEY
Kilmarnock, Virginia

B.S. ΘX

Theta Chi, House Manager (4); Glee Club (2,3); TIGER (1,2); Football (I).

SAMUEL BROWN McLAUGHLIN, JR.
Brownsburg, Virginia

B.S. KA, ΟΔΚ, ΧΒΦ

Kappa Alpha, President (4); Honor Council (2,3,4); Judiciary Board (3,4); ODK, Vice President (4); Baseball (1,3); Track (2); Football (1,2,3,4); Mason-Dixon (3,4); All State (4); Sportsmanship (4); Co-Captain of Football (4).

Class of '65

PETER ARTHUR McWILLIAMS
1600 Cedar Lane
Norfolk, Virginia

B.A. ΧΦ, ΟΔΚ, ΣΓ

Omicron Delta Kappa (4); Sigma Upsilon (3,4); Booster Club (1,2,3,4); Student Finance Committee (2); Student Assembly (2); Honor Council (1,2); Campus Christian Association (1,2,3,4), Secretary-Treasurer (2), Vice-President (3), President (4); Student-Faculty Relations Committee (3,4), Religious Life Committee (4); Library Assistant (4); Co-Manager of Intramural League (2,3,4); Athletic Trainer (2,3,4); Charles F. Burroughs Memorial Scholarship (1,2,3,4).

SHACKFORD O'CONNOR McSWAIN
Lancaster, Virginia

B.S. ΣΝ, ΣΓ

Sigma Nu, Sentinel (2,3); Canterbury Club (1,2,3,4); President (3); Interfraternity Council (3); Sigma Upsilon; Hampden-Sydney Literary Magazine (1,2,3,4); Football (1); Intramurals (2,3,4); Physics Laboratory Assistant.

JAMES THOMAS MULLIGAN
604 Atwood Drive
Marietta, Georgia

B.S. ΧΒΦ

Glee Club, Librarian and Vice-President.

Class of '65

TIMOTHY JOHN MULLIGAN
604 Atwood Drive
Marietta, Georgia

B.S.

Glee Club.

GEORGE FRANCIS NEALE, III
51 East Main Street
Marlton, New Jersey

B.S. ΣΝ, ΧΒΦ

Sigma Nu, Treasurer (3,4); Chi Beta Phi; Research Grant (3).

JAMES PALMER OWEN, JR.
2103 Link Road
Lynchburg, Virginia

B.S. ΣX

Class of '65

CARTER NOBLE
3212 Hawthorne Avenue
Richmond, Virginia

B.S. ΛXA

Lambda Chi Alpha, President (2,4).

JAMES ROBERT PICKENS
3205 Rueger Street
Richmond, Virginia

B.A. ΠKA

Football (1,2,3,4); Wrestling (1); Joshua Warren White Sportsmanship Award (3).

JOHN SCOTT REPASS
Route 2
Salem, Virginia

B.S. KΣ

Young Republicans Club (3,4), Secretary (4); KALEIDOSCOPE (4), Organizations Editor (4); SCA Representative (3).

Class of '65

ERNEST ADAMS RATHMANN
3229 Darvaney Avenue
Dallas 20, Texas

B.S. ΘX

Basketball (1,3,4); Intramural Basketball Manager; TIGER (4); KALEIDOSCOPE (4), Class Editor (4); Booster Club (2,4).

GERALD DECATUR ROBERTSON
8 Museum Drive
Newport News, Virginia

B.A. ΣX, ΠΔE

Sigma Chi, Pledge Trainer, Newspaper, Rush Chairman (3), Sergeant-at-Arms (4); Pi Delta Epsilon (3,4), Secretary-Treasurer (4); KALEIDOSCOPE (3,4), Feature Editor (4); Young Republicans, President.

JAMES EDMUNDS ROBERTSON
4031 Sharon Court, Apartment 18
Richmond, Virginia

B.S. ΧΦ, ΧΒΦ

Golf (1,2); Tennis (3,4); Student Lounge Manager; Chi Beta Phi.

Class of '65

WILLIAM FRANK ROBINSON, JR.
224 Kensington Road
Greensboro, North Carolina

B.S. ΣΝ

Sigma Nu, Reporter (3); Representative to World Trade Conference (4).

DANIEL ERIC ROGERS, II
1602 Confederate Avenue
Richmond 27, Virginia

B.S. ΚΑ, ΟΔΚ

Kappa Alpha, Treasurer (3), Vice-President (4); ODK President (4), Interfraternity Council, President; Honor Council; Judiciary Board.

DAVID WILSON REYNOLDS
201 Walsing Drive
Richmond, Virginia

B.A. KΣ

Kappa Sigma, Guard (4).

Class of '65

DIXON MICHAEL ROLLINS
2903 Dartmouth Road
Alexandria, Virginia

B.S. ΣX

Sigma Chi, Corresponding Secretary (3); TIGER (3); Cross-Country (1).

JOHN BOAZ SARTAIN
7019 Eudora
Dallas, Texas

B.A. KA

Kappa Alpha, Treasurer (3), Pledge Trainer (3); Baseball (3); Sportsmanship Award (3).

GORDON DALTON SCHRECK
4202 Crestwood Road
Richmond, Virginia

B.A. ΧΦ, ΗΣΦ

Chi Phi, House Committee Chairman (3,4); Eta Sigma Phi, President (4); Campus Christian Association, Vice-President (4); Union Philanthropic Literary Society, Chaplain (4); Tennis (4).

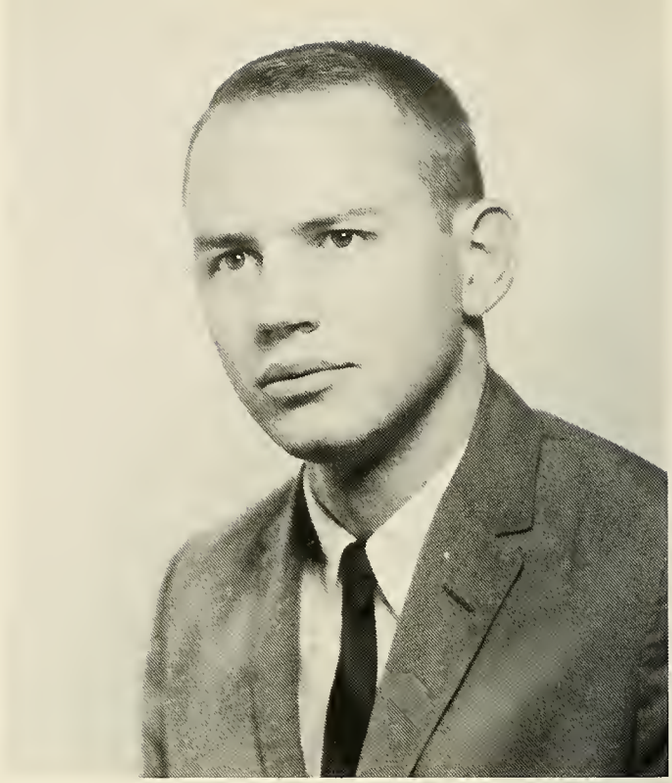

Class of '65

JAMES MALCOLM SCONYERS
807 Sunrise Road
Vienna, Virginia

B.A. ΧΦ

Literary Society, Vice-President.

EUGENE BOWIE SHEPHERD, JR.
3821 Seminary Avenue
Richmond, Virginia

B.S. KA

WILLIAM DOUGLAS SHIRLEY
Heathsville, Virginia

B.A. ΘX

Theta Chi, Pledge Class President, Pledge Marshall (2), Assistant Treasurer (3), Vice-President (4); Football (1,2,3,4); Baseball (1).

Class of '65

WELLINGTON HILL SHIRLEY, JR.
Heathsville, Virginia

B.A. ΘX

Baseball (1,2); Glee Club (1,2).

ROBERT MICHAEL SHREVE
316 Myrtle Lane
Altavista, Virginia

B.A.

JULIOUS PERRY SMITH, JR.
3328 Ellwood Avenue
Richmond, Virginia

B.S. ΠΚΑ

Pi Kappa Alpha, President Pledge Class, President (4); Manager Basketball (2,3).

Class of '65

THEODORE RHODES SMITH, JR.
5605 Lawson Hall Road
Virginia Beach, Virginia

B.S. ΧΦ

Chi Phi, Historian (2,3,4).

STEPHEN FRANCIS SNYDER
7709 Braymer Avenue, S. E.
Washington 23, D. C.

B.S. ΠΚΑ

Pi Kappa Alpha, Secretary (4); Basketball (1,2,3,4), Co-Captain (4); Basketball Sportsmanship Award (3).

ARCHIBALD HANSON SOUCEK, JR.
8912 Alton Parkway
Silver Spring, Maryland

B.A. ΚΣ, ΠΔΕ, ΣΓ

Kappa Sigma, Executive Committee, House Committee, Rush Chairman, Pledge Class President; Class President (2,4); Judiciary Board; Sigma Upsilon, Vice-President; Booster Club, Vice-President (2); KALEIDOSCOPE, Honoraries Editor (3), Co-Sports Editor (4); Literary Magazine (3,4), Business Manager (3,4); Football (1,2,3,4); Mason-Dixon listing; "Tiger of the Week."

Class of '65

CARTER BRANDON SPALDING
Locksley Hall
Lilian, Virginia

B.S. ΧΦ

ROBERT ELEY STEINHILBER
652 Thalia Road
Virginia Beach, Virginia

B.A. ΧΦ

ALLAN CARL SUNDIN
57 Ingalls Road
Fort Monroe, Virginia

B.S. ΣX

Sigma Chi, Chapter Editor (3,4), House Manager (3); Young Republicans Club.

Class of '65

WALTER SCOTT STREET, III
10007 Huguenot Road
Bon Air, Virginia

B.A. ΚΣ, ΟΔΚ, ΠΔΕ

Kappa Sigma, Kappa Sigma Grand Scribe (4); Secretary-Treasurer of Student Body (2); Secretary-Treasurer of Class (1); Pi Delta Epsilon (2,3,4), President (4), Secretary-Treasurer (3); Democratic Club (2,3), President (2.3; KALEIDOSCOPE (1,2,3,4), Business Manager (3), Editor-in-Chief (4); Tennis (1,2,3,4); Kappa Sigma National Scholarship-Leadership Award (3,4); Honor Council Alternate (3).

RICHARD WALTON TOPHAM
Box 476
Charlton Heights, West Virginia

B.S. ΣN, XBΦ

Sigma Nu, Sentinel (4); Chi Beta Phi, Secretary-Treasurer (3), President (4); Interfraternity Council, Secretary-Treasurer (4); Houston Scholarship, Phi Beta Kappa Award.

CHARLES CORTLANDT WALTON, IV
4414 Glenridge Road
Kensington, Maryland

B.S. ΣN, ΧΒΦ

Sigma Nu; Chi Beta Phi; Tennis.

Class of '65

DAVID EUGENE TRICKLER
452-B Bastonge Road
Fort Lee, Virginia

B.A. ΠΚΑ

Pi Kappa Alpha, Vice-President (4), Alumni Secretary (3); Basketball (1,2,3,4); Baseball (1,2,3,4); Sportsmanship (1).

WALTER RUSSELL WARD, JR.
564 B Elm
Shaw AFB, South Carolina

B.A. ΣN, ΗΣΦ

Sigma Nu, Vice-President (3), Pledge Master (2), Chaplain (4); Westminster Fellowship, President.

KENNETH ERBY WASHBURN
College Park
Ashland, Virginia

B.A. KΣ

Kappa Sigma, Vice-President (4); President of Class (3); TIGER (2); KALEIDOSCOPE (4); Track (2,3,4).

Class of '65

CHARLES HORATIO WHEELER, IV
6511 Three Chopt Road
Richmond, Virginia

B.S. KΣ, ΠΔΕ

Kappa Sigma, Grand Treasurer (4); German Club (2,3,4), Business Manager (3); Booster Club (2,3,4), Treasurer (3); KALEIDOSCOPE (1,2,3,4), Business Manager (4).

ROBERT CARLETON WIMER
Sunset Hill
Amherst, Virginia

B.A. ΣX, ΠΔΕ

Sigma Chi, Vice-President (3), President (4), Historian (2); Young Republicans, Treasurer (3), President (4); TIGER, Copy Editor (4); KALEIDOSCOPE, Co-Sports Editor (3,4); TIGER, Copy Editor (4); Football Manager (1).

EDWARD CHARLES WITTHOEFFT, JR.
Orchard Drive
St. Clairsville, Ohio

B.S. ΠΚΑ

Pi Kappa Alpha, Historian (4); TIGER, Reporter (3,4); Basketball (1,2,3,4); Track (3,4).

Class of '65

EDWARD SNOWDEN WOOD, III
9201 Lydell Drive
Richmond, Virginia

B.A. ΨΧ

Psi Chi, Secretary-Treasurer (4); Glee Club (1,2,3,4), President (4).

ROY CLAY WOOD
Gainesville, Virginia

B.S. ΘΧ

Football (1).

Junior Class Officers

Vice-President . . . . . FRANK MATTHEW BOOTH, III

President . . . . . TRAVIS JACKSON TYSINGER

Secretary-treasurer . . . . . LAWRENCE JAMES TWEEL

HARPER SHELTON ALFORD
1513 Palmyra Avenue
Richmond, Virginia

DAVID CLARKE ALLEY
5405 Ditchley Road
Richmond, Virginia

PHILIP ROSSON ANDERSON
2725 North Wakefield Street
Arlington, Virginia

DWIGHT LYLE ANDREWS
Jarman's Gap Road
Crozet, Virginia

SHIRLEY EDWARD AYRES
Route 2
Farmville, Virginia

GEORGE HAMILTON BAGWELL
Halifax, Virginia

SAMUEL HARVEY BAKER, III
506 Sandalwood Drive
Richmond, Virginia

CHARLES ABRAM BALDWIN, JR.
3406 Old Dominion Boulevard
Alexandria, Virginia

DAVID EDSON BERGREN, III
1397 Maplegrove Drive
Fairborn, Ohio

NORMAN ROY BISSELL
Kemp Street
West Groton, Massachusetts

FRANK MATTHEW BOOTH, III
352 Norway Avenue
Huntington, West Virginia

RICHARD BOXLEY BOWLES, JR.
Mathews, Virginia

MICHAEL WILLIAM BRICKEY
110 Green Street
Salem, Virginia

BERNARD LOUIS BRIEL, JR.
1208 Dinwiddie Avenue
Richmond, Virginia

JAMES CARNETT BRUCE, III
Gordonsville, Virginia

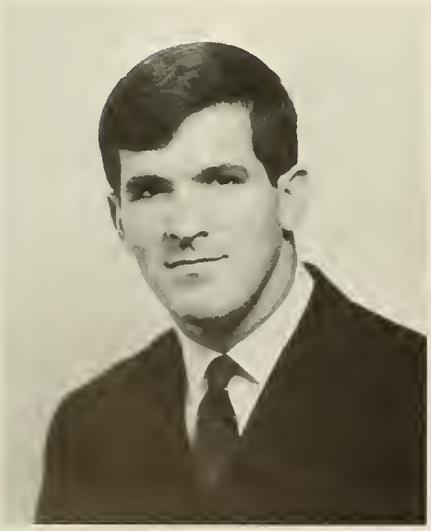

EDWARD BLAY BRYAN
2000 Greenbriar Road
Kinston, North Carolina

THEODORE JACKSON BURR, JR.
3128 Marlboro Drive
Richmond, Virginia

DANIEL DUNCAN CHILES, JR.
Route 1, Box 74
Nokomis, Florida

ROBERT MAXWELL CHILTON
1266 Loudon Heights Road
Charleston, West Virginia

MARK SKINNER CHINN
419 Water Lane
Tappahannock, Virginia

CHARLES WALKER CRIST, JR.
1019 Rivermont Terrace
Lynchburg, Virginia

JOHN RICHARD COCKE, JR.
Stony Creek, Virginia

JOHN ROBERT COCKRELL, JR.
Kilmarnock, Virginia

JEFFERSON DANIEL COLLINS, JR.
Pin Oak Lane
White Plains, New York

WILLIAM BRYAN CRAWLEY, JR.
Pine Crest Farm
Chatham, Virginia

CHARLES NUCKOLS DAVIDSON, JR.
5900 Lakehurst Drive
Baltimore 10, Maryland

ALAN SCOTT DAY
152 Greenwood Street
Marlboro, Massachusetts

Juniors

STEPHEN CRAIG DEBELL
801 Locust Avenue
Charlottesville, Virginia

DENNIS PAUL FINGER
Route 1, Box 580
Great Falls, Virginia

HERBERT COGBILL GILL, JR.
Route 5, Warren Avenue
Petersburg, Virginia

ROBERT ERNEST DOYLE, JR.
McKenney, Virginia

JOHN FRANKLIN, III
7430 Gleneagles Road
Norfolk, Virginia

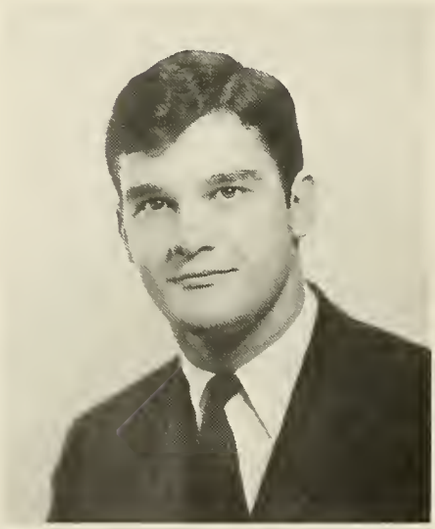

DICKINSON MENEELY GOULD, JR.
220 Nighbert Avenue
Logan, West Virginia

WALTER ROBERT EASON, JR.
Woodberry Forest, Virginia

HERMAN FREDERICK GALLASCH, JR.
8702 Standish Lane
Richmond, Virginia

ANDREW JAMIESON GREGORY
103 Tonbridge Road
Richmond, Virginia

DARROW EDWARD HAAGENSEN, JR.
Newlons Drive, West
Murrysville, Pennsylvania

THOMAS ACREE HARDING
751 Water Lane
Tappahannock, Virginia

DONAL FRANCIS HARTMAN, JR.
4506 West Grace Street
Richmond, Virginia

RICHARD FRANKLIN HAWKINS, JR.
1215 Langhorne Road
Lynchburg, Virginia

TERRY LYNN HELSEY
Route 1
Woodstock, Virginia

THOMAS DAVID HINTON
Brown's Store, Virginia

MARTIN GARRY HODGINS
2125 Buford Road
Bon Air, Virginia

JAMES MURRAY HOOKER
Sunset Drive
Stuart, Virginia

EDWARD MEEKS HOPKINS
Box 273
Amherst, Virginia

WILLIAM DABNEY HOPKINS
Box 273
Amherst, Virginia

LEIGHTON SUMMERSON HOUCK
2140 Rivermont Avenue
Lynchburg, Virginia

WILLIAM HATHAWAY JORDAN
5811 Poole Lane
McLean, Virginia

THOMAS BENTLEY KERN
119 South Washington Street
Winchester, Virginia

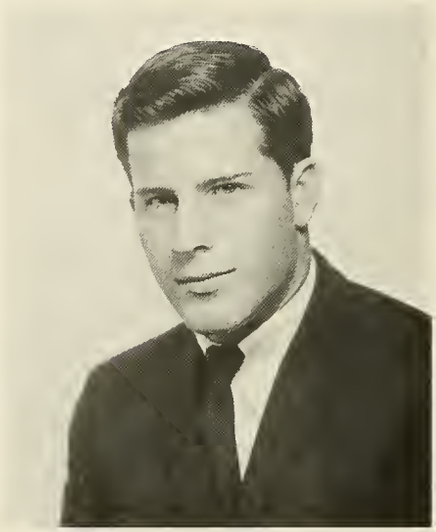

JOHN RANDOLPH KIGHT, JR.
7622 Argyle Avenue
Norfolk, Virginia

WILLIAM WATKINS KINCAID
Route 2, Box 30
Midlothian, Virginia

EDGAR WILLIS LACY, III
818 South Stewart Street
Winchester, Virginia

JAMES FRANKLIN LIPSCOMB, JR.
Route 2, Box 438
Mechanicsville, Virginia

THOMAS WADE LITTRELL
117 Hanger Road
Amherst, Virginia

Juniors

WILLIAM GUY LOCKWOOD, III
165 Beverly Road, N. E.
Atlanta 9, Georgia

WILLIAM FRANCIS LOWRY, JR.
112 South Canterbury Road
Charlotte, North Carolina

WILLIAM ANTHONY MacGUIRE
Montevista Avenue
Orange, Virginia

JOHN RANDOLPH McNEEL
1316 Virginia Street, East,
Charleston, West Virginia

DANIEL WEBSTER MASON, III
Box 421, Gale Road
Pearisburg, Virginia

RONALD LEE MESSERSMITH
3701 South Belmont Road
Richmond, Virginia

JOSEPH DUDLEY MILES, III
1219 Hawthorne Drive
Norfolk 19, Virginia

ERNEST EDWARD MOORE, JR.
160 Azalea Avenue
Richmond, Virginia

JAMES LINDSAY MORRIS
457 Sheffield Drive
Winston-Salem, North Carolina

Juniors

ROBERT CARTER MORRIS
Columbia, Virginia

WILLIAM ROBERT NOTTINGHAM, JR.
4636 Arrowhead Road
Richmond, Virginia

MICHAEL WAYNE PAULETTE
301 Santa Clara Drive
Richmond, Virginia

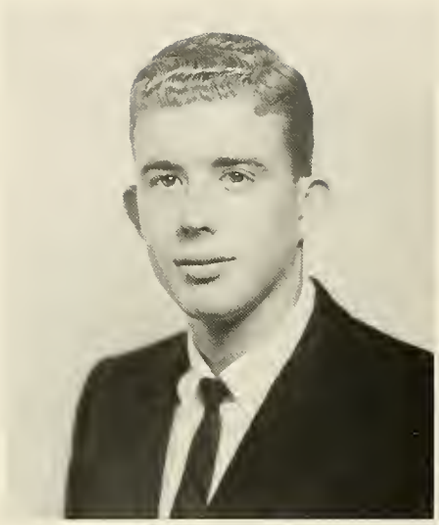

ROBERT LAPSLEY MORRISS
1002 Evergreen Avenue
Salisbury, Maryland

JAMES RANDOLPH PAINTER
303 Shawnee Circle
Charleston, West Virginia

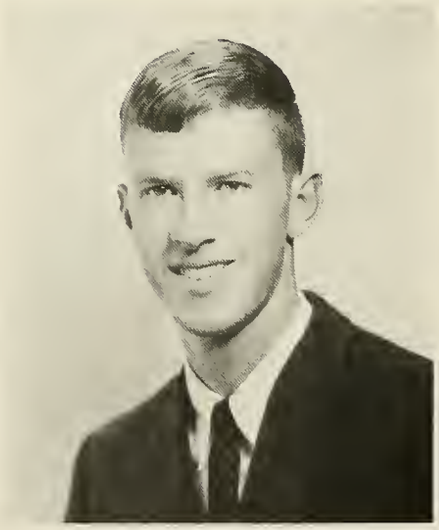

JAMES EDWARD PAYNE
615 Walker Street
Chase City, Virginia

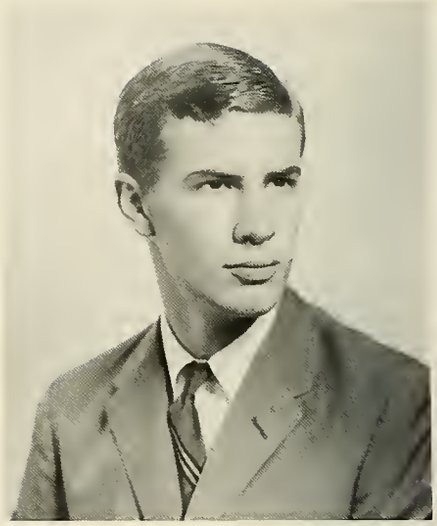

EDWARD ALBERS NEWTON
740 Kenesaw Avenue
Knoxville, Tennessee

DAVID LEE PARRISH
2000 Roanoke Avenue
Newport News, Virginia

CHARLES EVERETT POSS, JR.
902 Biltmore Avenue
Lynchburg, Virginia

LEO THOMPSON QUARLES
1517 Jarvis Street
Raleigh, North Carolina

JOHN RANDOLPH RAGSDALE, III
Route 1
Dinwiddie, Virginia

GORDON LEE COX REAMEY
28 Loxley Road
Portsmouth, Virginia

GEORGE FACE REED, JR.
5462 Orion Avenue
Norfolk, Virginia

DAVID WORTHINGTON RELYEA
425 Range Road
Towson 4, Maryland

JAMES MICHAEL RISSMILLER
10501 Saxony Road
Richmond, Virginia

ROBERT HUNDLEY ROBERTSON
Route 4, Box 262
Martinsville, Virginia

JAMES PATTERSON ROGERS, III
338 Lexington Road
Richmond, Virginia

LOWERY BEAUCHAMP SAUNDERS
330 North Main Street
Manassas, Virginia

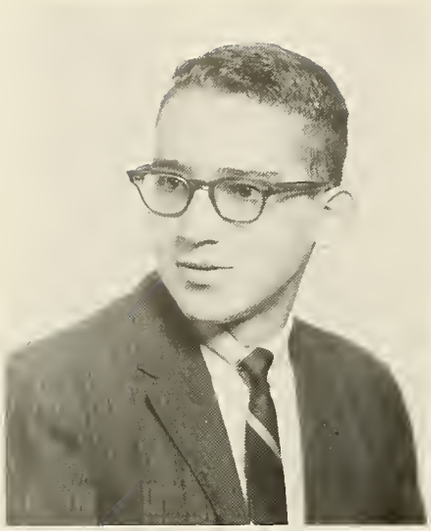

DOUGLAS BENNETT SCOTT
415 Lee Street
Bedford, Virginia

HERBERT LEE SEBREN, JR.
5226 Rolfe Avenue
Norfolk 8, Virginia

CLETUS MILLER SELLERS, JR.
Route 1
Harrisonburg, Virginia

WARNER LEWIS SHIPP, JR.
1303 Virginia Avenue
Durham, North Carolina

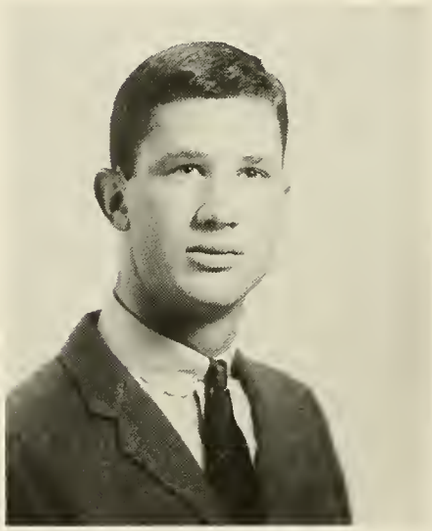

FREDRICK LEWIS SHREVES, II
Hargrave Military Academy
Chatham, Virginia

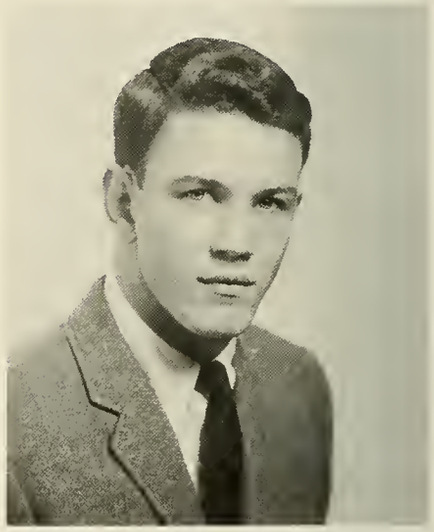

WILLIAM FRANCIS SHUMADINE, JR.
1106 Lexan Avenue
Norfolk, Virginia

WILLIAM LOUIS SHUMATE, III
Box 411
Orange, Virginia

PETER BLACKWELL SMITH
4302 Wakefield Road
Richmond, Virginia

WILLIAM TORRENCE STUCHELL, III
27 Hamilton Lane
Darien, Connecticut

WILLIAM ALFRED SMITH TALLEY
Palmyra, Virginia

WILLIAM CHARLES THOMPSON
425 Maple Lane
Danville, Virginia

ROBERT DUNCAN TOMLINSON
110 Coppahaunk Avenue
Waverly, Virginia

WILLIAM WAVERLEY TOWNES, V
2551 Trevilian Way
Louisville, Kentucky

JOSEPH WESLEY TUCK
4306 Hillcrest Road
Richmond, Virginia

LAWRENCE JAMES TWEEL
534 12th Avenue
Huntington, West Virginia

TRAVIS JACKSON TYSINGER
Route 3, Box 72-D
Culpeper, Virginia

GLENN CLAUDE VAUGHN
207 Williams Street
Williamston, North Carolina

RICKS STEDMAN VOIGHT, JR.
1436 Brunswick Avenue
Norfolk, Virginia

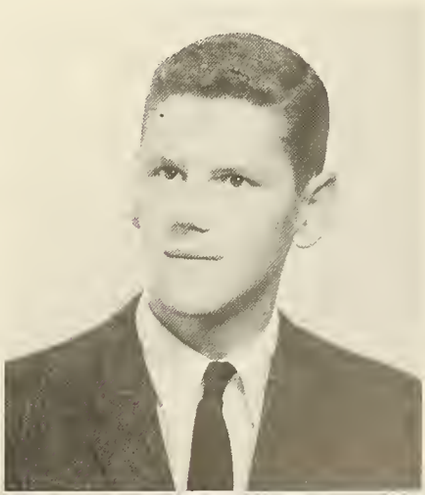

Juniors

BENJAMIN CEPHAS
WEATHERFORD, JR.
200 East Maryland Avenue
Crewe, Virginia

WILLIAM WHITFIELD
WILLIAMSON, JR.
1090 Angelo Court, N. E.
Atlanta 19, Georgia

GEORGE WAYNE WRIGHT
Box 172
La Crosse, Virginia

BURTON KIRKE WHITE, JR.
Route 2, Box 163
Danville, Virginia

NATHANIEL HENRY WOODING, JR.
Halifax, Virginia

EDWARD FRANKLIN YOUNGER, III
1300 Langhorne Road
Lynchburg, Virginia

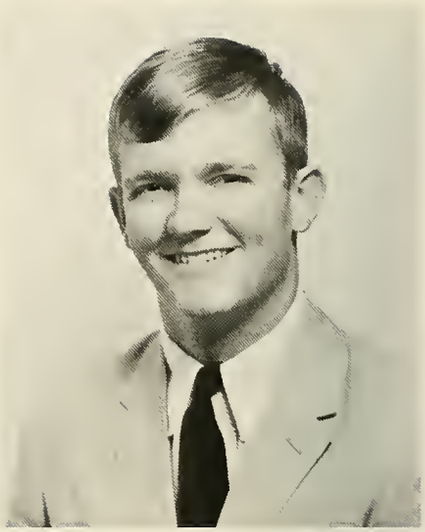

EUGENE STANLEY WILLETT, JR.
Box 369
Abingdon, Virginia

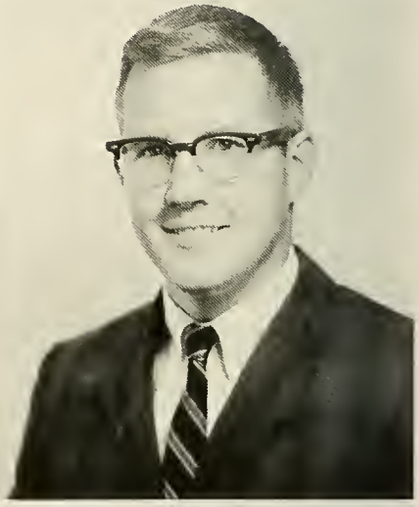

WILLIAM RODNEY WOODS
716 Pinehurst Avenue
Fairfax, Virginia

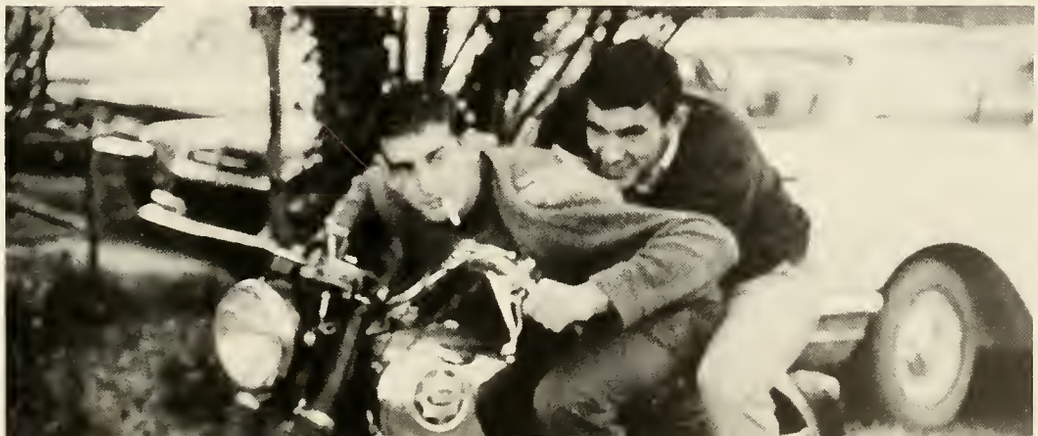

Sophomore Class Officers

Historian . . . . . THOMAS SUBLETT WOODALL

Vice-President . . . . . JAMES ARTHUR ROSENSTOCK, JR.

President . . . . . LEIGH SULLIVAN FULTZ

Secretary-treasurer . . . . . STEPHEN DENGLER BECK

Sophomores

CHARLES BRUCE ALEXANDER
Fairfield, Virginia

EDWARD ADAM BECK, III
605 Baldwin Road
Richmond, Virginia

JOHN MORTON ANDREWS
200 Fairview Avenue
Blacksburg, Virginia

ERNEST WIDGEON BELL, III
Beaumont, Virginia

CHARLES GRAY ARMFIELD, III
914 Shore Drive
Newport News, Virginia

MAYNARD HUNT BERRYMAN
426 Sena Drive
Metairie, Louisana

WILLIAM THOMAS ANDERSON
2725 N. Wakefield Street
Arlington, Virginia

STEPHEN DENGLER BECK
606 Foulkstone Road, Sharpley,
Wilmington, Delaware

WILLIAM CHAPMAN
ANDREWS, III
26 Oakland Drive
Newport News, Virginia

ARCHIBALD CAMPBELL
BERKELEY, JR.
4101 Monument Avenue
Richmond, Virginia

Sophomores

ROBERT BLUFORD, III
2109 Buckeye Drive
Richmond 28, Virginia

RUSSELL EUGENE
CAMPBELL, JR.
Virgilina, Virginia

CHARLES BROCKENBROUGH
COCKE
Stony Creek, Virginia

THOMAS GLYNN BRADLEY, JR.
1403 Oakwood Street
Bedford, Virginia

WILLIAM CARROLL
CHEWNING, JR.
8806 Bellefonte Road
Richmond 29, Virginia

THOMAS DWIGHT CORKRAN
11 Nanticoke Road
Cambridge, Maryland

STEPHEN GREGORY BUTLER
415 West Cork Street
Winchester, Virginia

GERALD ANDREW CLAYBROOK
1230 Moffett Terrace
Harrisonburg, Virginia

ARTHUR LEE COX
8807 Staples Mill Road
Richmond 28, Virginia

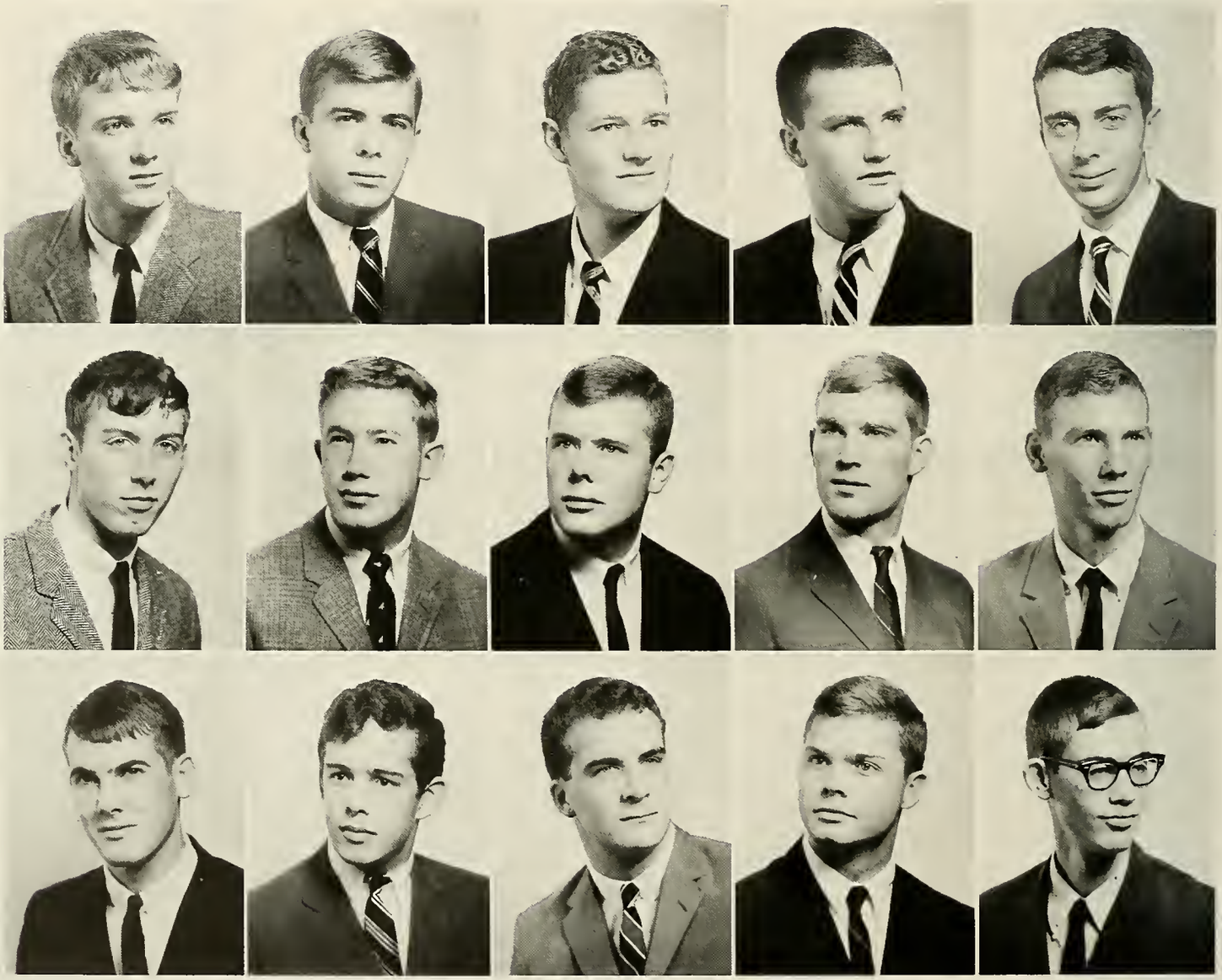

CECIL RICHARD BOWMAN
Route 1
Staunton, Virginia

JAMES HOLLIS CHENERY
Box 655
Ashland, Virginia

JAMES GILLIAM CONRAD, JR.
4010 Peakland Place
Lynchburg, Virginia

JOSEPH RAYMOND BRUIN
208 West Alexandria Avenue
Alexandria, Virginia

WILLIAM CABELL CHILDREY
Professional Building, Franklin Street,
Richmond, Virginia

JAMES PAUL COUNCILL, III
Box 119
Franklin, Virginia

GEORGE GARLAND CRALLE, JR.
406 First Avenue
Farmville, Virginia

HENRY POWELL CUSTIS, JR.
Onancock, Virginia

ROBERT SEWARD DARDEN
Route 1, Box 717
Smithfield, Virginia

EDDIE WAYNE DEDRICK
237 Florence Avenue
Waynesboro, Virginia

FELIX RANDOLPH DiPRISCO
441 Handley Avenue
Winchester, Virginia

DENNIS BROOKS DRAPER, JR.
33 Woodland Drive
Staunton, Virginia

JAMES BRANNEN EDGE, JR.
3406 Monument Avenue
Richmond, Virginia

CONLEY LEE EDWARDS, III
One Lanark Drive-Perth
Wilmington, Delaware

ALAN THOMAS ELLIOTT
621 Chesopeian Trail
Virginia Beach, Virginia

THOMAS COLE FLOURNOY
1011 Erie Street
Shreveport, Louisiana

CHARLES WATTS FORD
1300 Norvell Street
Lynchburg, Virginia

THOMAS LEO FRITZLEN, JR.
8916 Norwick Road
Richmond, Virginia

LEIGH SULLIVAN FULTZ
264 Knollwood Street
Winston-Salem, North Carolina

WILLIAM ADAMS GILLESPIE
Route 1, Box 130
Tazewell, Virginia

JOHN WILLIAM GOETHE
7113 Sternerest Place
Charlotte, North Carolina

RODNEY GOODE GOGGIN
419 East Main Street
Bedford, Virginia

ROBERT LOUIS GRAHAM
840 Shackamaxon Drive
Westfield, New Jersey

WILLIAM KEITH-FALCONER GRANT, JR.
Oatlands SR-B
Leesburg, Virginia

BARRY ALBERT HACKNEY
703 Grayson Avenue
Norfolk, Virginia

GLENN JOHN HANEY, JR.
443 Oriole Street
Staunton, Virginia

JOHN RICHARD HARVEY
5110 Wind Point Road
Racine, Wisconsin

SAMUEL DEVEREUX HATHAWAY, JR.
36 Badeau Avenue
Summit, New Jersey

ALLEN PERKINS HAZLEGROVE
Route 1, Box 86
Farmville, Virginia

JOSEPH ANDERSON HAZLEGROVE, JR.
Route 1, Box 86
Farmville, Virginia

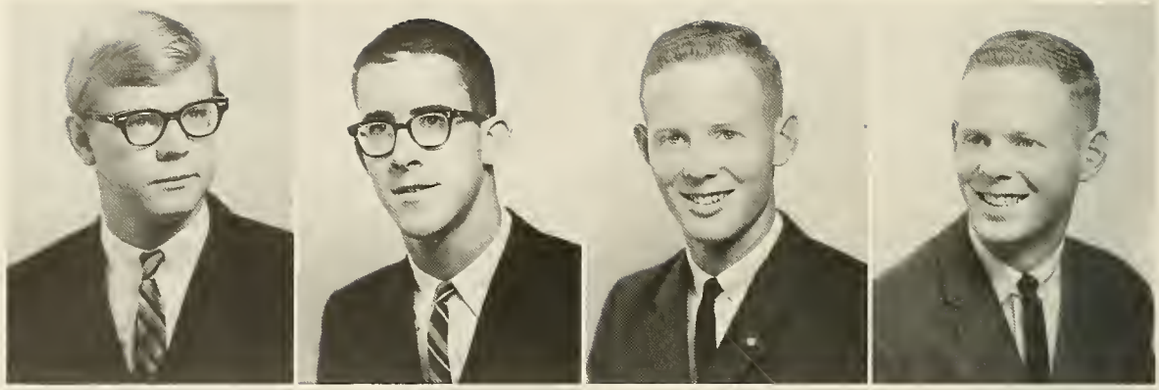

JOHN CLIFFORD HUTT, JR.
Route 2
Montross, Virginia

PAUL SCOTT HUTTON
115 Rosewood Drive
Hampton, Virginia

KENNETH RHODES HYDE, JR.
3022 Burnleigh Road
Roanoke, Virginia

RANDALL HARFORD JAMES
7207 Margaret Avenue
Richmond, Virginia

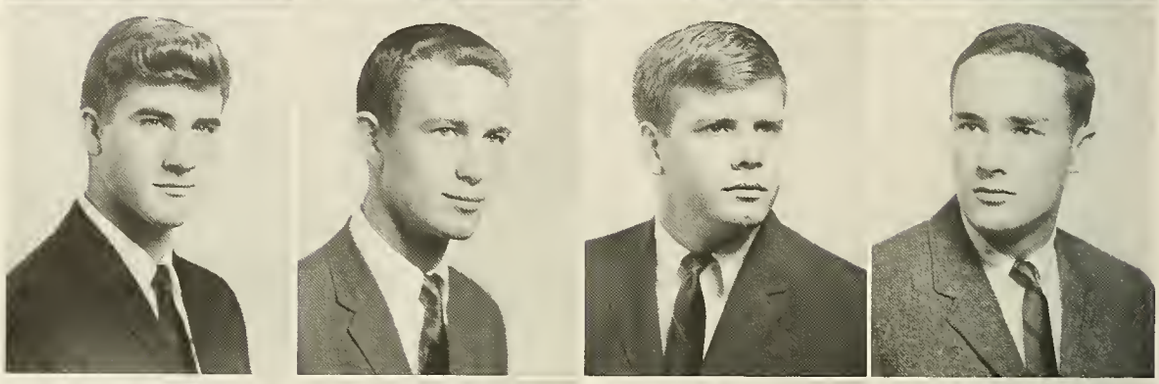

JERRY WALTON JENKINS
500 Second Street
Farmville, Virginia

ROBERT EDWARD JOHNSON
Route 1
Farmville, Virginia

JOHN MARSHALL JONES
Red Springs, North Carolina

KEITH MILTON JONES
6911 Alpine Drive
Annandale, Virginia

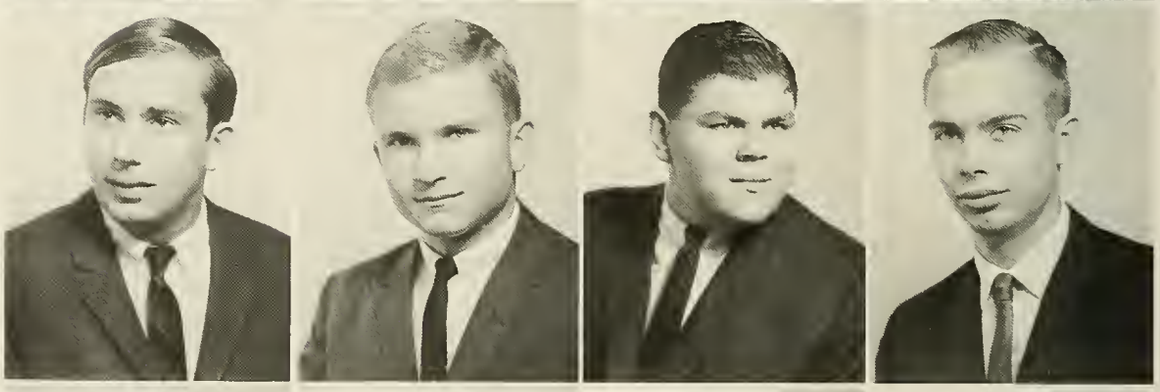

WEBB DARDEN JONES
Box 8
Whaleyville, Virginia

ROBERT DANIEL KEELING, II
619 Chaptico Road
South Hill, Virgina

HAROLD BLANTON KELLAM, JR.
214 71st Street
Virginia Beach, Virginia

LEON AGEE LACKEY, JR.
1235 Sam Lions Trail
Martinsville, Virginia

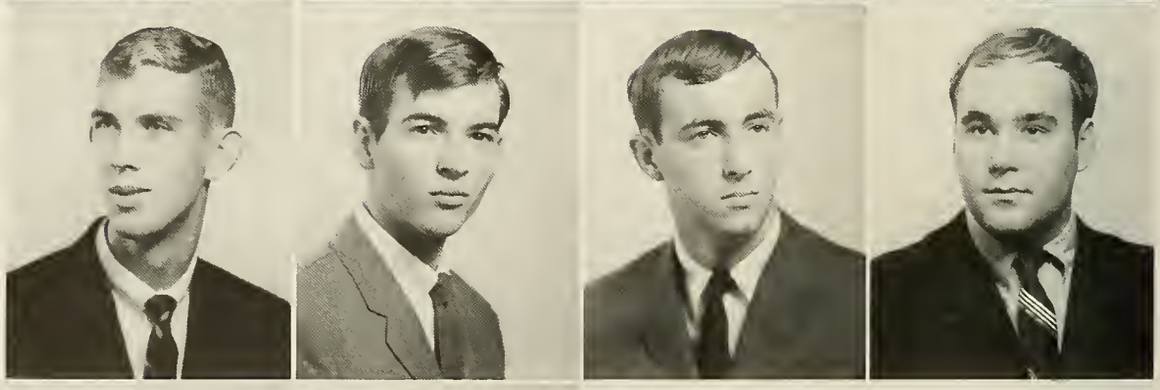

JUSHUA THOMAS LAWRENCE, III
Route 2
Tarboro, North Carolina

GREENE HOWARD LAWSON, JR.
10 Summit Trail
Sparta, New Jersey

PETER ARMSTRONG LEGGETT
1301 Wakefield Road
Lynchburg, Virginia

JERRY WAYNE LEONARD
1502 Duplin Road
Raleigh, North Carolina

Sophomores

MICHAEL HALE LILLY
721 Spring Garden Drive
Bluefield, West Virginia

WILLIAM DANIEL MacGILL, III
824 Prospect Avenue
Pulaski, Virginia

LUTHER WHITE MATTHEWS, III
1347 Westover Avenue
Norfolk, Virginia

JAMES RYAN LOCKE
1208 Weich Lane
Virginia Beach, Virginia

RICHARD BOLTON MADDEN
2500 Riverside Drive
Richmond, Virginia

RICHARD WAYNE McCONNELL
1119 Stewart Drive
Williamsburg, Virginia

WICKLIFFE SANFORD LYNE
27 East Parkway, Glen Farms
Newark, Delaware

STEPHEN HAWLEY MARTIN
518 West 25th Street
Richmond, Virginia

ANDREW DALTON MEREDITH
Linkhorn Drive
Virginia Beach, Virginia

HARRY GUY LIPSCOMB
2916 Guilford Avenue, S. W.
Roanoke, Virginia

JAMES GALLATIN MACKEY, JR.
448 West 57th Street
New York, New York

DAVID JAY McKITTRICK
7228 Packer Drive
Belmont, Michigan

ROBERT HARPER LOVING, JR.
5620 Lakewood Drive
Norfolk, Virginia

JAMES DOUGHTY MAPP, JR.
Nassawadox, Virginia

JAMES RANDOLPH
McSPADDEN, JR.
9260 Mason Creek Road
Norfolk, Virginia

Sophomores

WILLIAM ROLAND MILLER, III
3193 Adam Keeling Road
Virginia Beach, Virginia

PERRY DONIEL MOWBRAY, JR.
221 Bland Street
Richmond, Virginia

WILLIAM EUGENE NUCKOLLS
502 Stuart Drive
Galax, Virginia

CHARLES COLEMAN MOORE, JR.
P. O. Box 364
Chester, Virginia

MILTON MERCER NEALE, III
Heathsville, Virginia

RALPH STEDMAN OAKEY, JR.
2716 Avenham Avenue
Roanoke, Virginia

DAVID MICHAEL MILBOURN
Box 468
Leesburg, Virginia

ROGER LINWOOD MORTON
417 Pine Street
Farmville, Virginia

EUGENE BLACKFORD
NOLAND, JR.
6156 Birkewood Road
Huntington, West Virginia

EDWARD CLINE MOOMAW, JR.
441 Highland Avenue, S. W.
Roanoke, Virginia

STUART ATWOOD NAPIER, JR.
1602 Westbury Drive
Richmond, Virginia

JAMES KEATON NULL
2620 Bandy Road, S. E.
Roanoke, Virginia

JOHN CHARLES MORRISON
646 East Main Street
Salem, Virginia

WILLIAM HENRY
NICHOLSON, IV
Box 166
Elkton, Virginia

ROBERT HAMILTON OWEN
803 Robertson Street
Chase City, Virginia

JAMES RUSSELL PARKER, III
304 El Dorado Drive
Richmond, Virginia

BERKELEY MILLER PEMBERTON
245 Wayt Street
Staunton, Virginia

WILLIAM NICHOLS POLLARD
3201 Hanes Avenue
Richmond, Virginia

CHARLES MARCELL PONTON
Box 155
Barboursville, Virginia

RICHARD EARL POTTER
631 K Westover Hills Boulevard
Richmond, Virginia

RANDALL WAYNE POWELL
2303 Harwood Street
Richmond, Virginia

WARREN CRUMP REDFERN
5003 Evelyn Byrd Road
Richmond, Virginia

JOHN MARSHALL REID
8178 Hallyon Court
Grosse Ile, Michigan

THOMAS EDWARD RICHARDSON
715 Alleghany Avenue
Staunton, Virginia

CHARLES ALLEN RIGGINS
7501 North Pinehill Drive
Richmond, Virginia

BARRY STEPHEN RIMLER
Brentwood Drive
Braddock Heights, Maryland

ALAN LEAVER ROBINSON
224 Kensington Road
Greensboro, North Carolina

ROY EDWARD ROBINSON
807 Plank Road
South Hill, Virginia

THOMAS BURWELL ROBINSON, JR.
207 North Granby Street
Richmond, Virginia

JAMES ARTHUR ROSENSTOCK, JR.
1749 South Sycamore Street
Petersburg, Virginia

WELLFORD LORRAINE SANDERS, JR.
3811 Seminary Avenue
Richmond, Virginia

JULIAN POLLARD SANDERSON, JR.
2880 Braidwood Road
Richmond, Virginia

WILLIAM JOHN SEEGERS
2701 Mayview Road
Raleigh, North Carolina

LEONARD BASIL SIRBAUGH, JR.
413 Courtfield
Winchester, Virginia

JOSEPH WYSOR SMITH, JR.
528 Woods Avenue, S.W.
Roanoke, Virginia

PETER WILLIAM SMITH, IV
603 McCormick Boulevard
Clifton Forge, Virginia

RAY CURTIS STEELE, JR.
801 West Montgomery Avenue
Rockville, Maryland

KEARFOTT McCAULL STONE
2215 Brambleton Avenue S.W.
Roanoke, Virginia

GEORGE SUMMERS, JR.
412 Pennsylvania Avenue
Salem, Virginia

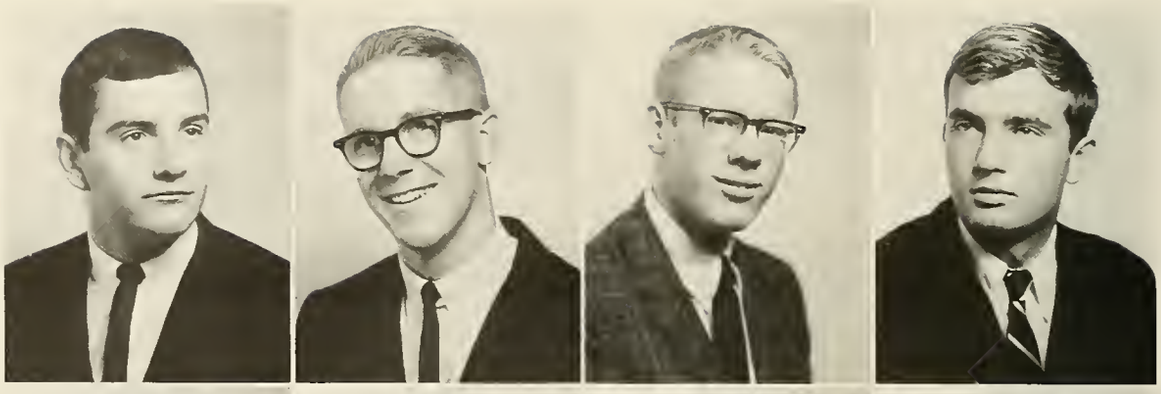

ROBERT RUDD SWANN
1422 Daniel Avenue
Norfolk 5, Virginia

GEORGE EDWARD TALBOT, JR.
307 Rockbridge Road
Portsmouth, Virginia

WAYNE THOMAS TENNENT
8214 Brookfield Road
Richmond, Virginia

JOSEPH HARNED TERRY
704 Woodland Road
Elizabethtown, Kentucky

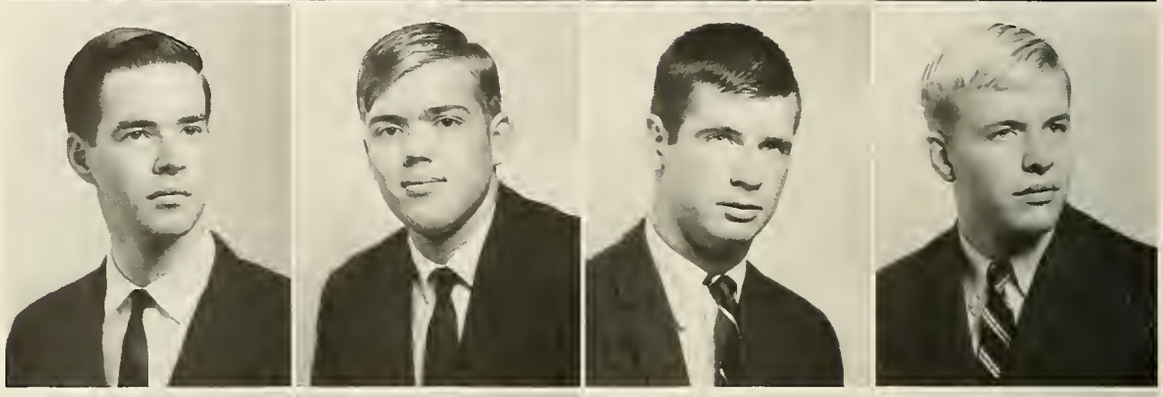

HERBERT STETSON TINKHAM
15 Bayberry Lane
Williamsburg, Virginia

LOYD FREDERICK TOWERS, II
1051 Boroughbridge Road
Richmond, Virginia

LAWRENCE TURNER TRICE, JR.
211 Sherdan Avenue
Winchestre, Virginia

REMUS STROTHER TURNER, JR.
111 Battle Road
Greensboro, North Carolina

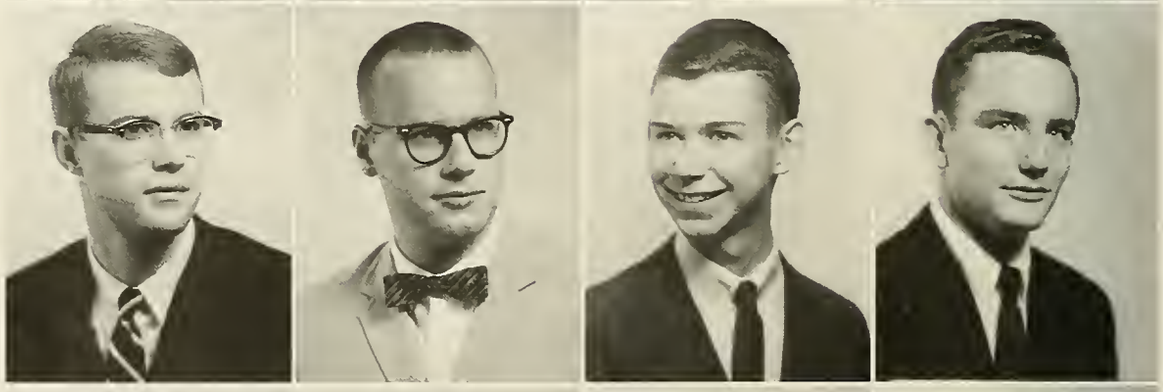

RANDOLPH HARRISON WATTS
4611 Hawthrone Lane N.W.
Washington, D. C.

JAMES KENDALL WHITAKER, JR.
1513 Westwood Avenue
Richmond, Virginia

WILLIAM ASHBY WHITE, JR.
118 Princeton Circle
Roanoke, Virginia

JOSEPH LYLE WHITED
2509 Cherokee Avenue
Charleston, West Virginia

ODIE ALLEN WHITLOW
1216 Buford Road
Bon Air, Virginia

FENTON PRIEST WILKINSON
912 Cambrideg Place
Norfolk, Virgnia

CHARLES LASSITER WILLIAMS, JR.
12616 South Petersburg Street
Chester, Virginia

WILLIAM FREDERICK WILSON
1105 High Street
Farmville, Virginia

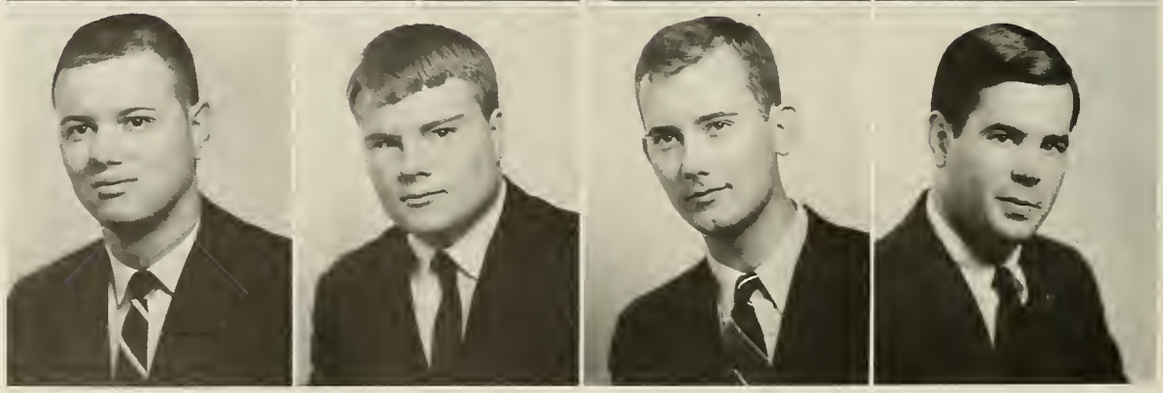

RUPERT RIEVES
WINFREE
4520 Riverside Drive
Richmond, Virginia

THOMAS SUBLETT
WOODALL
3815 Brook Road
Richmond, Virginia

JAN MICHAEL YAROSZ
1315 Virginia Avenue
Monaco, Pennsylvania

Freshman Class Officers

President . . . . . ANDREW KEAN LEAKE, III

Vice-President . . . . . CHARLES MOSELEY GUTHRIDGE

Secretary-treasurer . . . . . LAWRENCE EDWARD HIGHTOWER

Freshmen

WILLIAM BRYN ALSUP, III
261 Westview Drive
Winston-Salem, North Carolina

WALTER CASON BARCO
301 Fifth Street
Virginia Beach, Virginia

JOHN CURTIS BEACH
427 Lake Avenue
Salem, Virginia

DAVID HERRING BEARD, JR.
2801 Hurdle Hill Road
Lynchburg, Virginia

EDWARD COSBY BECKER
Box 37, Ronks Road
Ronks, Pennsylvania

JAMES LANCASTER BECKNER
914 East Holston Avenue
Johnson City, Tennessee

WILLIAM WILES BELK
308 George Street
Fredericksburg, Virginia

HORATIO A. E. BIGELOW
2125 Hanover Avenue
Richmond, Virginia

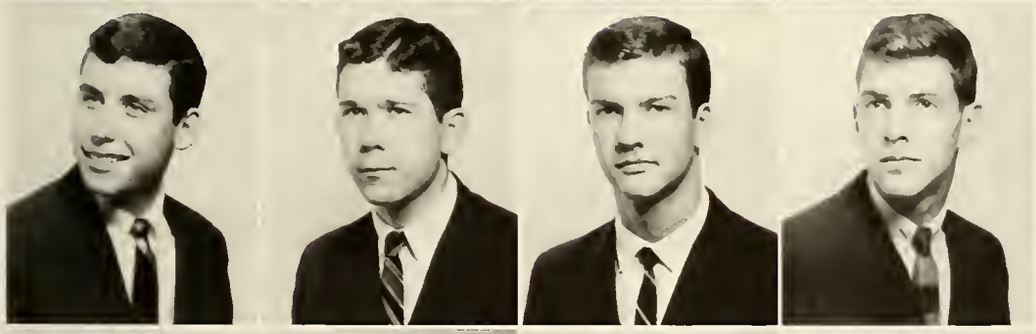

JEFFEY GALEN BLANCHARD
605 Buck Jones Road
Raleigh, North Carolina

CHARLES QUENTIN BONDURANT
2702 Wycliffe Avenue, S.W.
Roanoke, Virginia

WILLIAM TAYLOR BOONE, JR.
Rua General Artigas 511 Apartment,
401-Leblon Rio de Janeiro, Brazil

DAVID CHRISTOPHER BOSWORTH
Onancock, Virginia

GEORGE WORTH BOYLAN
1605 A.B.W., APO 406
New York, New York

CARL WAYNE BRAMLITT
444 Bernice Place
Virginia Beach, Virginia

FRANCIS LYNN BRINKLEY
113 Webster Avenue
Gashen, New York

RALPH GOODMAN BROWN
821 Kerner Avenue
Salem, Virginia

GARY HARLAN BUCK
Route 2 Box 175-AA
Clintwood, Virginia

RONALD HUNTER BURTON
2405 Dumbarton Road
Richmond, Virginia

FREDERIC SCOTT CAMPBELL, III
20 River Road
Richmond, Virginia

JAMES TOWNSEND CAMPEN
302 East 3rd Avenue
Red Springs, North Carolina

RONALD LEE CANNADAY
1144 Knollwood Place
Martinsville, Virginia

ROBERT DABNEY CARSON, III
3208 Clearview Drive, S.W.
Roanoke, Virginia

WILLIAM POWELL CARTER
115 Tuckahoe Boulevard
Richmond, Virginia

ROBERT KEITH CAUDLE, JR.
5802 Park Avenue
Richmond, Virginia

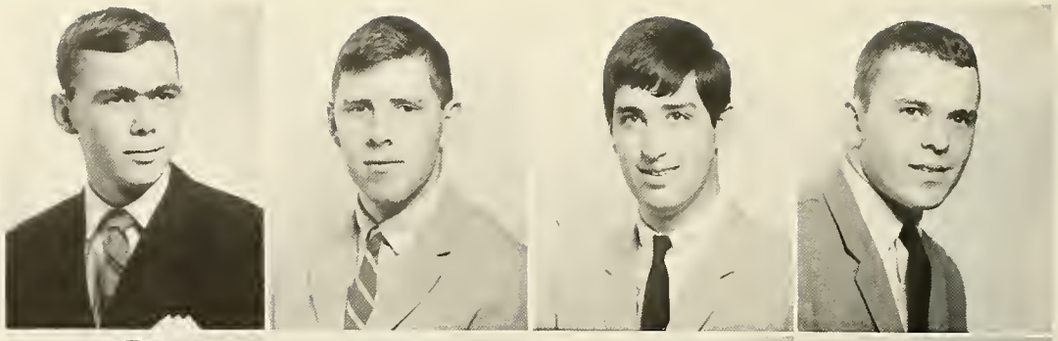

JAMES HAMMERLY CHAMBLIN
105 Madison Court
Leesburg, Virginia

WALTER RANDOLPH CHITWOOD, JR.
Pine Ridge
Wytheville, Virginia

COLIE BOB CLARK, JR.
512 Elm Street
Weldon, North Carolina

JEFFREY LAWRENCE CLEARY
I Wagner Road
Poquoson, Virginia

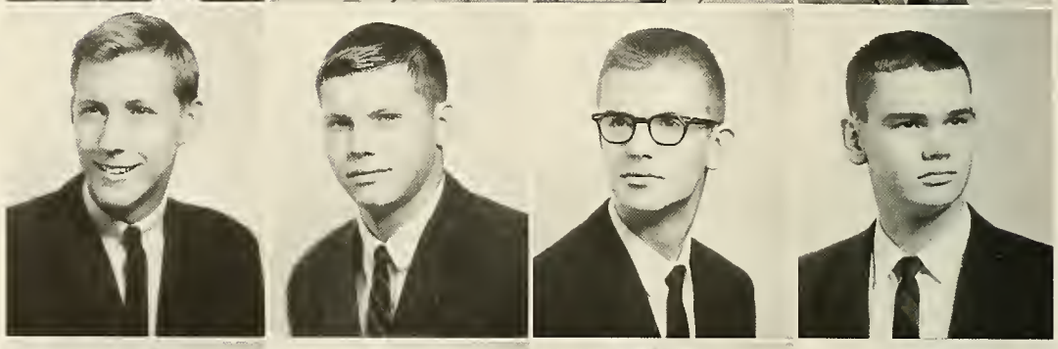

JOHN PAGE COATES
Box 1514, Westbrook Hospital
Richmond, Virginia

JAMES LEONARD COBB
Box 23
Windsor, Virginia

WILLIAM FRANK COTTY
1108 Mulberry Road
Martinsville, Virginia

WILLIAM THOMAS CULPEPPER, III
1705 Parkview Drive
Elizabeth City, North Carolina

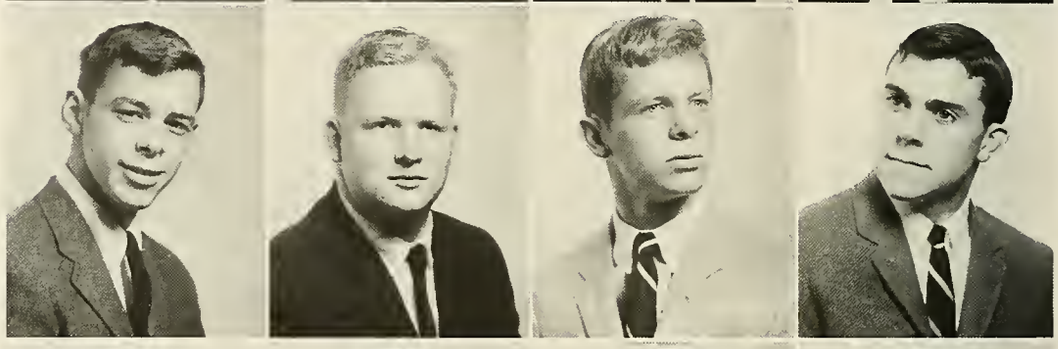

THOMAS JACKSON CUSHMAN, III
6917 Bardu Avenue
West Springfield, Virginia

ROBERT LEWIS DABNEY, IV
2115 Maiden Lane, S.W.
Roanoke, Virginia

CHRISTOPHER MORTON DANIEL, JR.
Route I, Box 395
Danville, Virginia

FRANK PARSONS DICKINSON
8906 Norwick Road
Richmond, Virginia

HARVEY TAYLOR DIXON
913 Tyler Drive
Williamsburg,fi Virginia

JEFFRESS SAMUEL DORTCH, III
24 Lexington Road
Richmond, Virginia

JOHN HERBERT DREW, JR.
3010 University Road
Winston-Salem, North Carolina

RICHARD GARY DUKE
706 Forest Hill Drive
Frankfort, Kentucky

CHRISTOPHER KING EVANS
824 13th Avenue
Huntington, West Virginia

JOHN CLAYTON EVERETT
300 48th Street
Virginia Beach, Virginia

WILLIAM HAMILTON FLANNAGAN, JR.
2532 South Jefferson Street
Roanoke, Virginia

WILLIAM MASON FORTUNE
Box 336
Craigsville, Virginia

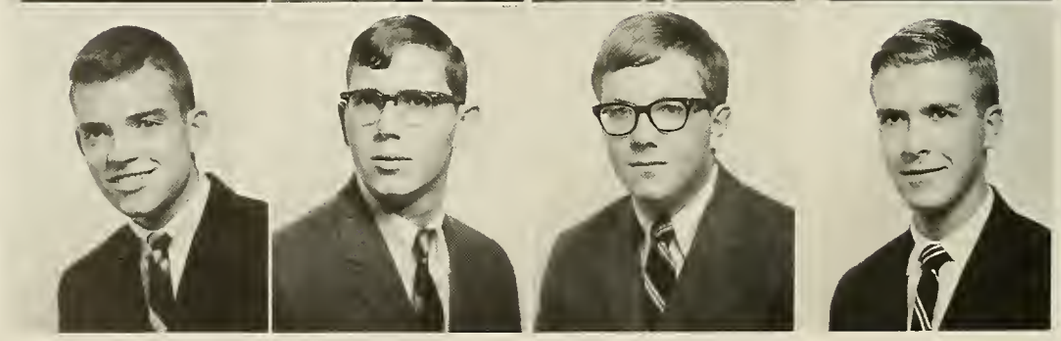

Freshmen

HARRY LELAND FRAZIER, JR.
106 Seneca Road
Richmond, Virginia

WILLIAM RUSSELL GARNETT
Box 144
Cumberland, Virginia

NORMAN JOSEPH GAYNOR, III
3715 Croydon Road, N.W.
Canton 8, Ohio

CHARLES JAMES GEYER, III
1224 Lancaster Avenue
Berwyn, Pennsylvania

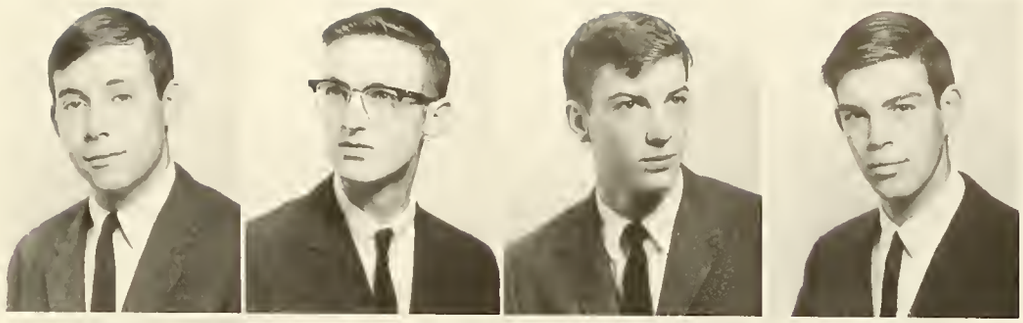

WALTER PRESTON GIVENS
Box 71, Creighton Road
Richmond, Virginia

ARTHUR HENRY GLASER
731 Walnut Lane
Harrisonburg, Virginia

JOHN DUDLEY GRONEMANN
1308 Tower Street
Falls Church, Virginia

CHARLES MOSELEY GUTHRIDGE
206 Ampthill Road
Richmond, Virginia

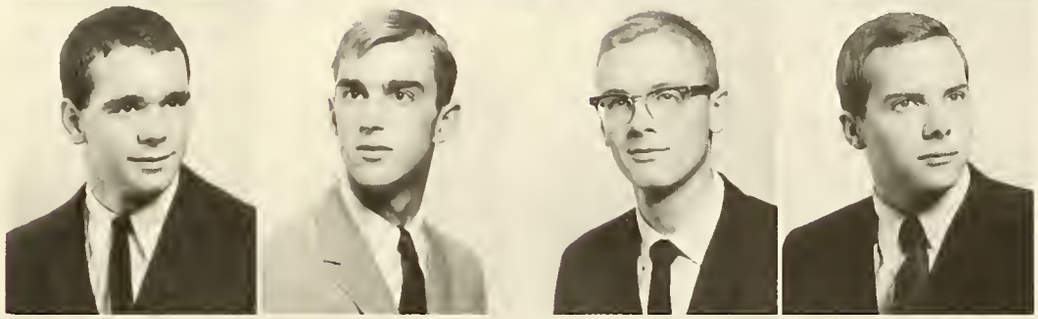

DAVID JEROME HANSE
2704 Lakeview Drive
Raleigh, North Carolina

MICHAEL GRAHAM HAYNIE
1866 Greenwood Road
Roanoke, Virginia

JOHN ANDERS HEILIG
1101 Westmoreland Avenue
Norfolk, Virginia

WILLIAM AUGUSTUS HIGGINS
611 Mountain View
Bluefield, West Virginia

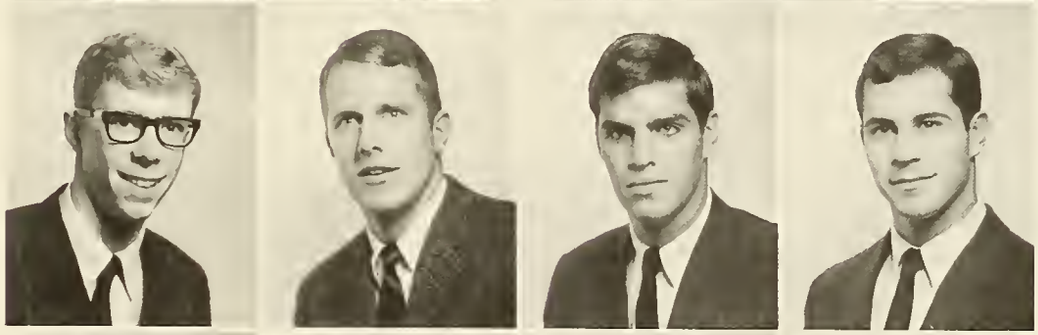

LAWRENCE EDWARD HIGHTOWER
704 Aragona Boulevard
Virginia Beach, Virginia

ROBERT BLAIR HILTON
Sutherland Woods
Pulaski, Virginia

WILLIAM DAVID HOBBS, JR.
908 Kenleigh Circle
Winston-Salem, North Carolina

ROBERT LEWIS HOWELL
Route 4, McNeil Road
Sanford, North Carolina

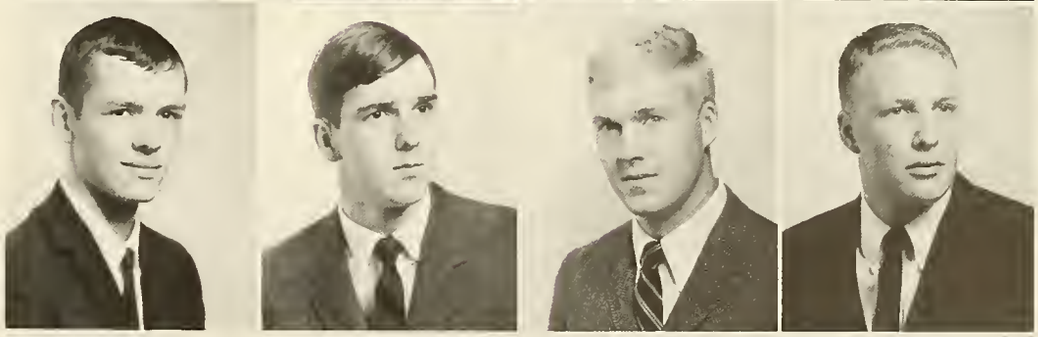

ERNEST WYNNE HOWELL
804 Brook Hill Road
Richmond, Virginia

JOHN DONALD HUGHES
2514 Crest Avenue
Cheverly, Maryland

RONALD MELVIN HUGHES
Route 5, Box 133-E
Vienna, Virginia

GLEN LEONARD HUTCHINSON
Box 302
Victoria, Virginia

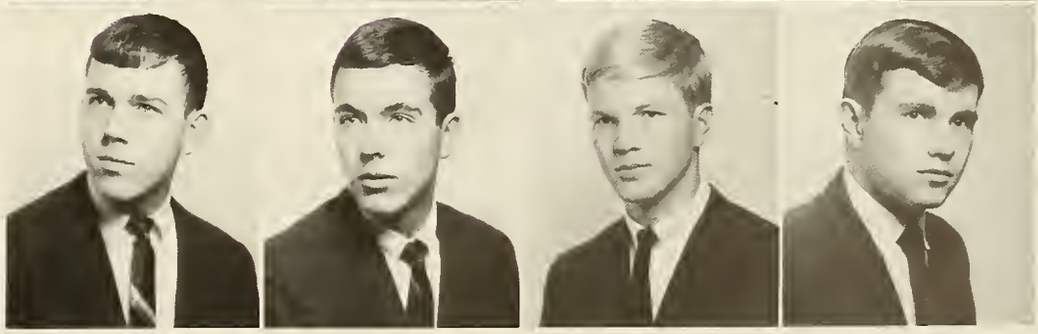

ERNEST FILLMORE JESSE, III
9 Aspen Lane
Falls Church, Virginia

FREDERICK ALEXANDER JESSER, III
3817 Virginia Avenue
Charleston, West Virginia

BRYCE DICKINSON JEWETT, JR.
606 West 26th Street
Richmond, Virginia

JAMES MATTHIAS JORDAN, IV
324 White Haven Lane
Virginia Beach, Virginia

RICHARD ALAN KING
12 West Fern Road
Charleston, West Virginia

WILLIAM EDWARD LANE
144-C Robinson Road
Richmond, Virginia

DONALD ERIE LEE, JR.
229 Lansing Avenue
Lynchburg, Virginia

JAMES BROADUS LEE
6504 Engel Road
Richmond, Virginia

JOHN ARCHER LERNER
215 East Cummings Avenue
Hampton, Virginia

EDDIE ROUNTREE LOWRY, JR.
812 Brompton Street
Fredericksburg, Virginia

ROBERT NORTON LUKAT
12504 Bridlewood Drive
Savannah, Georgia

JOHN WALTER MACK
212 Lindsey Avenue
Runnemede, New Jersey

JOHN FRANKLIN MARTIN
901 South East Srteet
Culpeper, Virginia

JOHN PURCELL McLEAN
201 East 20th Street
Lumberton, North Carolina

HERMAN EDGAR MELTON, JR.
Route 1
Chatham, Virginia

JOHN ALLYN MILLER
808 Prince Edward Street
Fredericksburg, Virginia

JERRY DALE MILLS
315 Back Creek Road
Seaford, Virginia

JAMES FRANCIS MORTON
408 Kingsbury Street
Oxford, North Carolina

ROBERT WOOLARD MULLIN
Emmerton, Virginia

FORREST WENDELL NUCKOLS
4413 Stonewall Avenue
Richmond, Virginia

RICHARD NASH PALMER
315 South Lee Street
Alexandria, Virginia

PHILIP DANDRIDGE PASCHALL
President's House
College of William and Mary
Williamsburg, Virginia

PAUL McALLEN PEATROSS, JR.
711 Lyons Court Lane
Charlottsville, Virginia

JOHN WASHINGTON PENDLETON
675 West Main Street
Wytheville, Virginia

Freshmen

GEORGE CLIFTON POLHEMUS, III
3806 Malibu Palms Drive
Apartment 201
Virginia Beach, Virginia

JAMES FREDERICK PORTER, II
609 Woodford Street
Fredericksburg, Virginia

EDWARD KENT PREWITT, JR.
50 North Spring Street
Concord, North Carolina

FREDERICK VENABLE REED
Dahlgren, Virginia

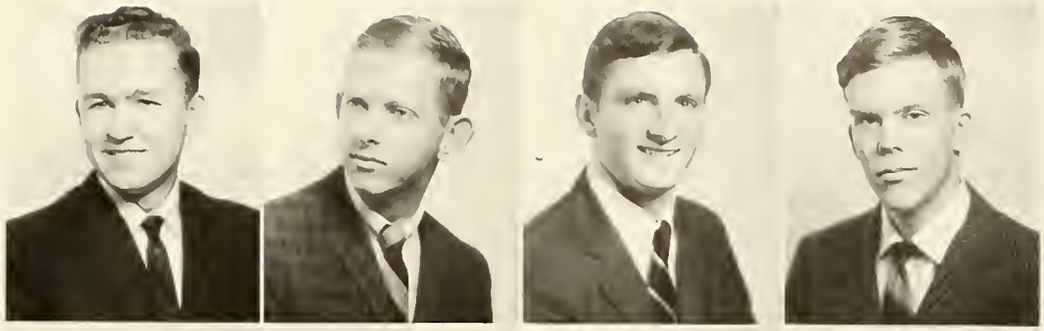

MILTON PRENTISS REID, II
Amelia, Virginia

PHILIP deBUTTS ROME
129 Dranesville Road
Herndon, Virginia

ROBERT POORE ROPER, JR.
8 East 83rd Street, Apartment 14-B
New York 28, New York

DOUGLAS PENDLETON RUCKER, JR.
2712 Monument Avenue
Richmond, Virginia

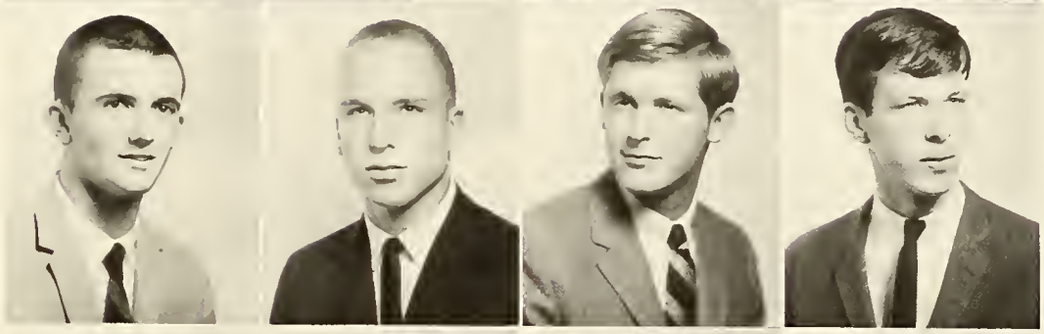

MICHAEL EDWARD SCHADEN
615 Fairview Avenue
Frederick, Maryland

NED HARTLEY SCHEARER
66 South Eagle Road
Havertown, Pennsylvania

DENIS FRANCIS SODEN
5400 Dorchester Road
Richmond, Virginia

SAMUEL PINCKNEY STOWE, III
201 South Central Avenue
Belmont, North Carolina

CHARLES FRANCIS STUART, JR.
1561 Lee Street
Charleston, West Virginia

MARTIN HENRY SUGG
932 Kenleigh Circle
Winston-Salem, North Carolina

MASON EUGENE SWEARINGTON, JR.
449 Sheffield Drive
Winston-Salem, North Carolina

RICHARD THORNTON TAYLOR
2410 East Bessemer Avenue
Greensboro, North Carolina

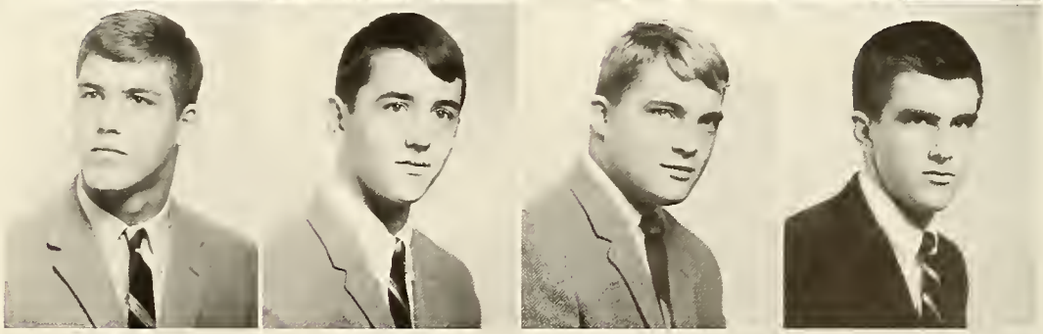

LEWIS WALTER THOMAS
6625 32nd Place, N.W.
Washington, D. C.

JOHN TIMOTHY THORNTON
919 East Riverview Drive
Suffolk, Virginia

ARMIN KING TILLEY
1016 Chester Street
Bristol, Virginia

WILLIAM MALCOLM TILSON
Route 5, Box 326-D
Alexandria, Virginia

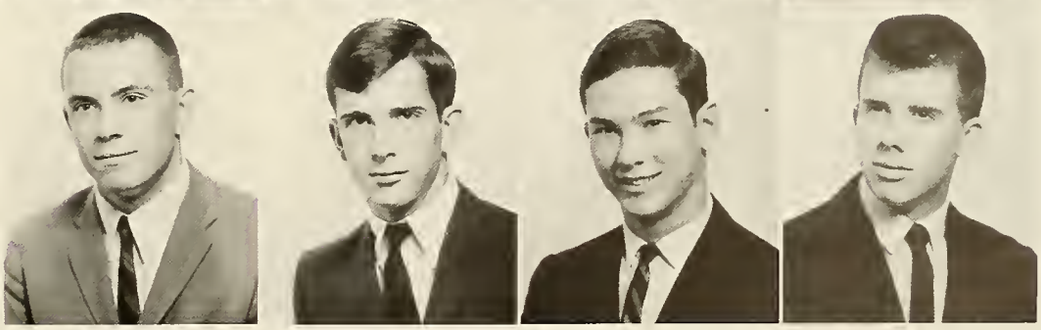

PAUL SEWARD TRIBLE, JR.
110 Carteret Drive
Clarks Summit, Pennsylvania

JAMES MUNCY SCOTT, II
305 3rd Street, West
Madison, West Virginia

HILDRED MARSHALL SCOTT
112 Longest Avenue
Highland Springs, Virginia

SAMUEL STUART SHIPLETT
9 East Peabody Street
Staunton, Virginia

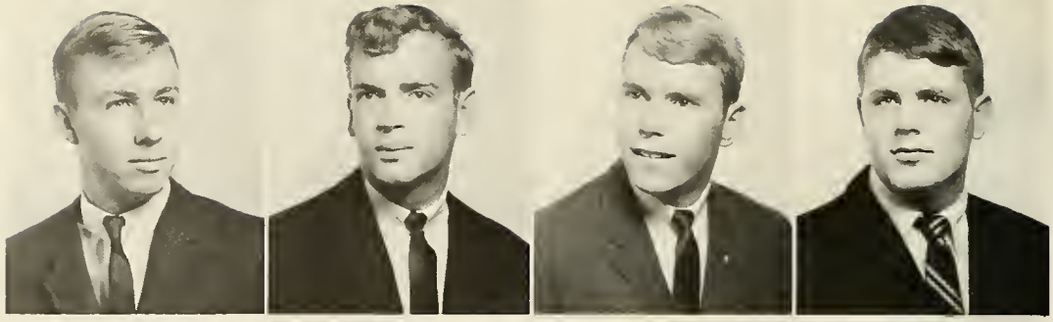

CHRISTOPHER MEADE RHOADS
Box 756
Gloucester, Virginia

THOMAS HAYES SHORE
240 West Main Street
Danville, Virginia

MILLARD MARVIN TRUSSELL, JR.
R.F.D. 4, Box 356
Roanoke, Virginia

RONALD RAHALL TWEEL
534 12th Avenue
Huntington, West Virginia

THOMAS MOORECROFT WALSHE, III
2309 Hawthorne Road
Lynchburg, Virginia

ROBERT LEE WATT, III
610 South Main Street
Reidsville, North Carolina

WILLIAM HOWARD WEISS, JR.
206 Country Club Drive
New Bern, North Carolina

STAFFORD LEWIS WELD, JR.
3370 Peakwood Drive
Roanoke, Virginia

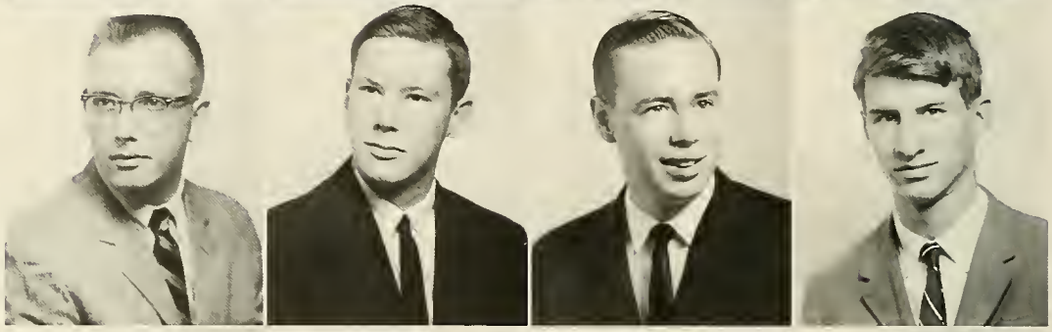

RICHARD HENRY WEST
2515 Avenham Avenue
Roanoke, Virginia

CORBIN McCUE WILKES
2118 North Monroe Street
Arlington, Virginia

CLAUDE MALLORY WILKINSON, JR.
1712 West Laburnum Avenue
Richmond, Virginia

CHARLES COLIVER WILLIAMSON
1090 Angelo Court, N.E.
Atlanta 19, Georgia

RICHARD WATKINS WILTSHIRE, JR.
8916 Tolman Road
Richmond, Virginia

CHARLES FREDERICK WITTHOEFFT
Orchard Drive
St. Clairsville, Ohio

DONALD EDWARD WOODHOUSE
24 Cheery Lane
Bristol, Virginia

WILLIAM FREDRICK WRIGHT
211 Greenbriar Avenue
Hampton, Virginia

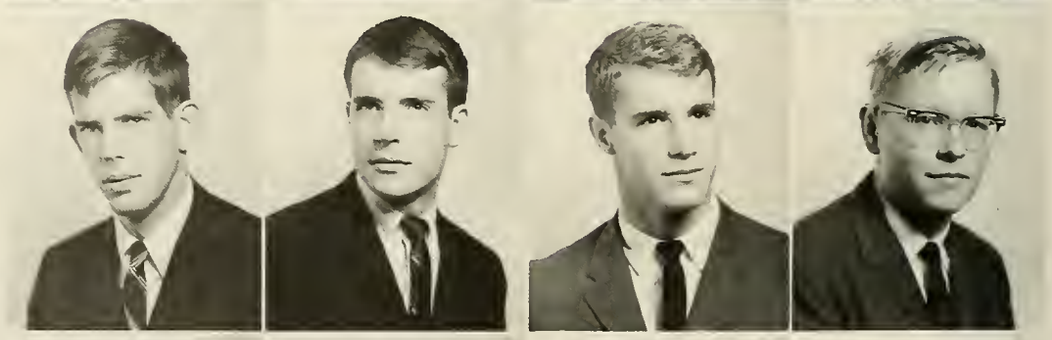

LEIGHTON DELEVAN YATES, JR.
472 Green Castle Lane
Virginia Beach, Virginia

JOHN BROOKE YOUNG, JR.
411 Somerset Avenue
Richmond, Virginia

PETER ALAN YOUNGBLOOD
3000 West Broadway
Hopewell, Virginia

JACOB ENRICO ZAMPELLA, JR.
Box 17
Chatham, Virginia

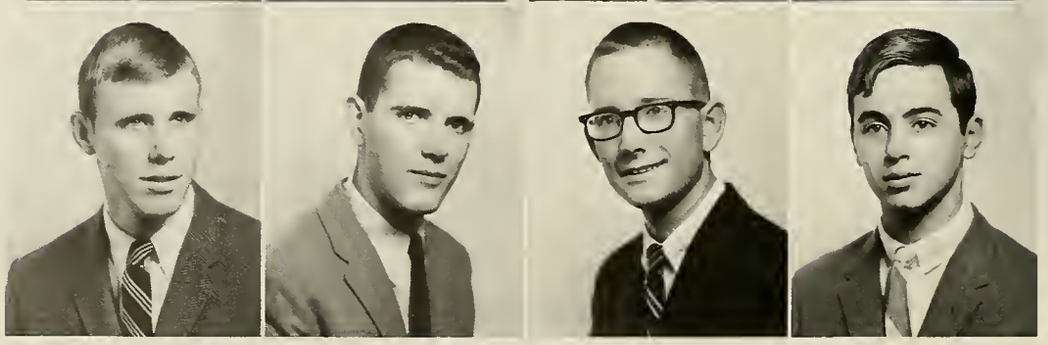

Freshmen

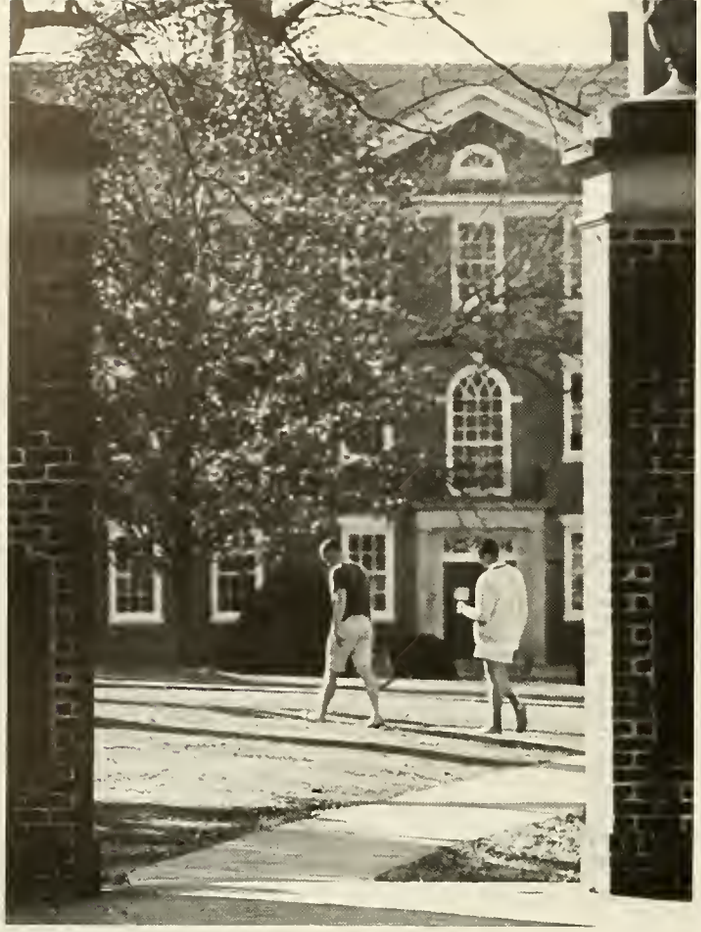

1 9
HAMPDEN-SYDNEY COLLEGE
FOUNDED IN 1775 (SIX MONTHS BEFORE THE DECLARATION OF INDEPENDENCE) AND NAMED FOR JOHN HAMPDEN AND ALGERNON SYDNEY, ENGLISH PATRIOTS. IT WAS BROUGHT INTO BEING BY THE LOVE OF LIBERTY. PATRICK HENRY AND JAMES MADISON WERE ON THE FIRST BOARD OF TRUSTEES. PRESIDENT WILLIAM HENRY RAMPSON WAS A MEMBER OF THE CLASS OF 1791. THE COLLEGE IS ONE OF THE LEADING EDUCATIONAL INSTITUTIONS OF THE PRESBYTERIAN CHURCH.

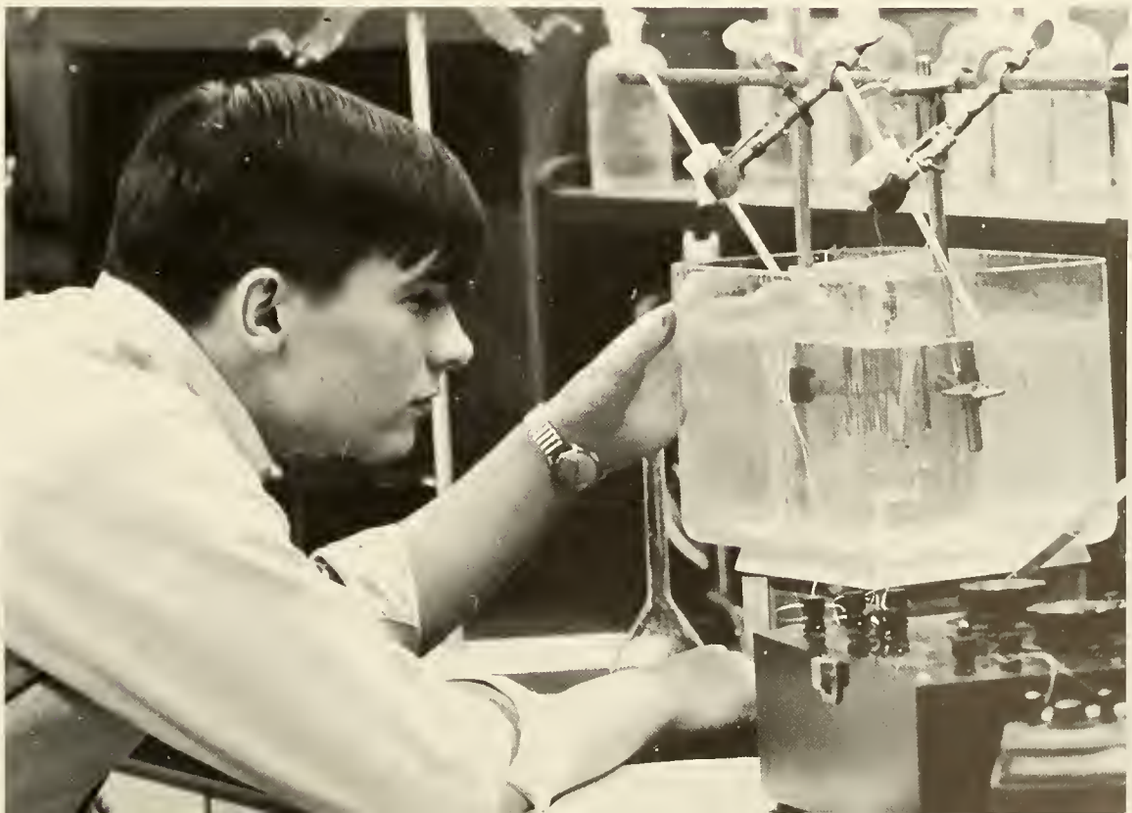

Features

MISS JUDY PARR
Sponsored by Edward Conant Johnston, Jr.
Chi Phi Fraternity

Kaleidoscope Queen

Judges: Dr. Philip H. Ropp, Dr. William C. Holbrook, Dr. Carl F. Walters, Mr. Robert T. Hubard, Mr. Elmo B. Firenze.

MISS LEE SMITH
Kappa Sigma Fraternity

MISS GAY FINLEY
Kappa Alpha Fraternity

MISS ANITA HOLMES
Sigma Nu Fraternity

MISS MARTHA DICKERSON
Sigma Chi Fraternity

MISS DANNY PARKER
Pi Kappa Alpha Fraternity

MISS SALLY DAUGHTRY
Lambda Chi Alpha Fraternity

MISS BONNIE COLEMAN
Theta Chi Fraternity

I V 15
LONGWOOD COLLEGE

GOLDWATER
BYRD
SATTERFIELD
GOLDWATER
BYRD FOR U.S. SENATE

42
50
84
83
53

DEATH VALLEY PARKING

HI! THERE
HERO

FARMVILLE DRIVE IN
CLOSED FOR THE SEASON

Epilogue

The Staff is deeply grateful to all those who gave their time and support to make possible the publication of the 1965 KALEIDOSCOPE. We express our appreciation to all students and faculty members whose contributions made our jobs easier. Special thanks go to John Perry of Hunter Publishing Company, Mr. J. Etheridge Ward of Richmond, Mr. Frank Schimenti of Colonna Studios, Mr. Dan Hawkes of the *Farmville Herald*, Mrs. Graves Thompson and Mr. Joseph Trotter of the College, and Mr. Bill Fisher of Old Dominion Camera Shop for their help and interest. These and many others have enabled us to produce a book which we hope you will value through the years.

W. SCOTT STREET, III, *Editor-in-Chief*

EDGAR W. LACY, III, *Assistant Editor*

CHARLES H. WHEELER, IV, *Business Manager*

Advertisements

Yes, since 1882 we have taken pride in serving the men of Hampden-Sydney, their families and friends.

Today we are proud of the tradition which we have attained for hospitality, service and elegance. Yet we are continually striving for new and better ways to serve.

Congratulations to the Graduating Class. May its members carry on the tradition of greatness that has won fame far and wide for Hampden-Sydney.

Carl G. Thurston, General Manager Fred W. Walker, '45, Director of Sales

Hotel Roanoke
AND MOTOR INN

ROANOKE, VIRGINIA

Virginia's largest mortgage banking company

Hampden-Sydney Alumni at MIC

I. Norris Blake—President.....'33

R. Parke Lecky—Senior Vice President.....'28

Alfred L. Blake, Jr.—Secretary.....'34

W. M. Showalter—Residential Loan Officer.....'36

R. R. Harrison III—Residential Sales.....'59

MORTGAGE INVESTMENT CORPORATION

RICHMOND • NORFOLK • ROANOKE • NEWPORT NEWS • FALLS CHURCH

Home Beneficial Life Insurance Company

W. E. WILTSHIRE, President

HOME OFFICE RICHMOND, VIRGINIA

THE FIRST NATIONAL BANK

MEMBER FEDERAL RESERVE SYSTEM

MEMBER FEDERAL DEPOSIT INSURANCE CORPORATION

Branches Farmville Shopping Center & Pamlin City, Va.
FARMVILLE, VIRGINIA

TELEPHONE EX 2-5363

NEWMAN'S MEN'S SHOP

TRADITIONAL STYLES

FARMVILLE, VIRGINIA
111 NORTH MAIN STREET

OWEN-SANFORD DRUG COMPANY

FARMVILLE SHOPPING CENTER

FARMVILLE, VIRGINIA

EX 2-3167

Hampden-Sydney Esso Servicecenter

ATLAS TIRES — TUBES — BATTERIES
WASHING — POLISHING — SPECIFIED LUBRICATION

HAMPDEN-SYDNEY AC 3-2381

FOR VACATION TRAVEL

SUMMER

WINTER

SPRING

or Travel Plans of any time — individually
or in groups — call on
Virginia's Oldest and Largest Independent Travel Service

C. O. ALLEY TRAVEL AGENCY

708 E. GRACE STREET RICHMOND

Airlines • Ships • Tours • Cruises • Hotels • Groups

COMPLIMENTS

OF

GRAND PIANO & FURNITURE CO.

ROANOKE, VIRGINIA

BOXWOOD
TOURIST COURT
AND
RESTAURANT

3 MILES
SOUTH OF FARMVILLE

Phone
EX 2-4979

MONTICELLO DAIRY
PRODUCTS

Distributed by

FARMVILLE
CREAMERY, Inc.

FARMVILLE, VIRGINIA

Phone EX 2-3143

KILKARE

LAUNDRY – CLEANING
STORAGE

FARMVILLE, VIRGINIA

PHONE EX 2-4166

SEE REPRESENTATIVE
ON CAMPUS

MARTIN

THE JEWELER

•

FARMVILLE, VIRGINIA

EXport 2-4904

MOST MODERN
DRY CLEANERS

▼

DELUXE CLEANERS

Farmville, Virginia

Compliments
of

THE BOOK CELLAR

CARTER'S FLOWER SHOP

FARMVILLE, VIRGINIA

EX 2-3151

HARRY'S BARBER SHOP

FIVE CHAIRS

COURTEOUS SERVICE

FARMVILLE, VIRGINIA

STATE THEATER

FARMVILLE DRIVE-IN THEATER

FARMVILLE, VIRGINIA

RICHMOND OFFICE SUPPLY CO., Inc.

Stationery, Office Furniture,
and Appliances

816 East Main Street
RICHMOND 19, VIRGINIA

Compliments
of

VIRGINIA MACHINE WORKS, INC.

RICHMOND, VIRGINIA

PRINTING

- LETTERHEADS
- PROGRAMS
- PUBLICATIONS

THE FARMVILLE HERALD

FARMVILLE, VIRGINIA

Compliments of

custom care **ELJO'S**

Traditional Clothes

WILLOW LAWN

RICHMOND, VIRGINIA

DIETZ PRESS, Inc.

109 East Cary Street

RICHMOND, VIRGINIA

FARMVILLE MANUFACTURING COMPANY

BUILDING MATERIALS, PAINT
HARDWARE, CONTRACTING

Phone EX 2-3118

ALFRED L. BLAKE & SONS, INC.

I. Norris Blake '33
A. L. Blake, Jr. '34

REALTORS - SALES - RENTALS - LOANS - INSURANCE

Dial MI 8-8308

5 NORTH FOURTH STREET RICHMOND 19, VIRGINIA

John Hancock

MUTUAL

LIFE INSURANCE COMPANY

OF BOSTON, MASSACHUSETTS

William R. Gardner, '24, C.L.U.
General Agent

William R. Gardner, Jr., '57 John E. Kenyon, '36, C.L.U.
James K. Woodley, Jr., '59
John Hancock Mutual Life Insurance Company
1211 Roseneath Road
Telephone 355-7836
Richmond, Virginia

W. Birch Douglass Agency

INSURANCE

— All Lines —

LIFE
HEALTH
FIRE
AUTO

7th Floor, Travelers Bldg.

Richmond, Virginia

TO YOUR GOOD HEALTH
(AND HAPPY FUTURE)

VIRGINIA
DAIRY

HOME OF BETTER MILK
1810-16 W. Main St., Richmond, Va.

L. G. BALFOUR COMPANY

3110 WEST MARSHALL STREET
RICHMOND, VIRGINIA 23230

*

DESIGNERS OF THE TRADITIONAL
HAMPDEN-SYDNEY RING

*

See Your Campus Representative

VIRGINIA FOLDING BOX COMPANY

Richmond, Va.

HARRIS-BRENAMAN
INCORPORATED

ATHLETIC SUPPLIES • SPORTING GOODS

DIAL MI 8-4796

717 EAST GRACE ST. RICHMOND 19, VIRGINIA

Grants KNOWN VALUES

W. T. GRANT COMPANY

Your Friendly Family Store

COMPLIMENTS OF

SMITTY BROTHERS ELECTRIC COMPANY

EXport 2-3788

FARMVILLE, VIRGINIA

HAMPDEN-SYDNEY COLLEGE SHOP

"On the Campus"

COMPLIMENTS

GARLAND & HARWOOD

INSURANCE

Farmville, Virginia

Compliments of

LONGWOOD JEWELERS

MAIN STREET

FARMVILLE, VIRGINIA

GRAY'S—TRULY—A DRUG STORE

"The Pharmacist's Art — At Its Best"

FARMVILLE, VIRGINIA

TAYLOR MANUFACTURING COMPANY

INCORPORATED

CONTRACTORS-BUILDING MATERIAL

PHONE EX 2-3161

FARMVILLE, VA.

VIRGINIA TELEPHONE & TELEGRAPH COMPANY

YOUR LONG DISTANCE TELEPHONE
CALL . . . NEXT NICEST THING
TO BEING THERE.
CALL OFTEN

STIMPSON OIL COMPANY, INC.

Tires — Batteries — Accessories
Heating Oil With "STACLEAN"
PH. 392-3912
Farmville, Va.

AMERICAN

HARRIS COOK MOTOR CO. INCORPORATED

127 North Street Farmville, Virginia
Export 2-3134
Sales & Service

FORD

MERCURY

PLANTERS BANK AND TRUST COMPANY

OF

FARMVILLE, VIRGINIA

Member of
FEDERAL RESERVE SYSTEM
FEDERAL DEPOSIT INSURANCE CORPORATION
Established 1867

Chas. Lunsford Sons and Izard

— INSURANCE —

Colonial-American National Bank Building

Roanoke, Virginia

*

Phone 345-1515

*

CHAS. P. LUNSFORD

JAMES J. IZARD

W. BOLLING IZARD

J. IRVING SLAYDON

JAMES I. SLAYDON, JR.

HAROLD N. HOBACK

THOMAS JAMISON

Already, one half of the world's supply of electricity is generated in the United States. And the demand continues to grow. How will it be met? Through the energy and resourcefulness of America's independent electric companies. Companies that plan ahead to **stay ahead** of the needs of tomorrow.

VIRGINIA ELECTRIC AND POWER COMPANY

DATE DUE

GAYLORD

PRINTED IN U.S.A.

LD 2101 .H65 K2 1965

Kaleidoscope

LD 2101 .H65 K2 1965

Kaleidoscope

DATE	ISSUED TO
	Acton 174
3-13	Atkins Roberts
10-11	Carl Benton
10-e	Bill Culpepper
11-30	

Eggleston Library
Hampden-Sydney College
Hampden-Sydney, Virginia

HAMPDEN-SYDNEY COLLEGE
3 1305 00054669 3